Echo

1952

Best of everything
to a sweet girl.
Nancy Lee

To a very deserving girl
and the best of everything
"David
Thomas"

Best of luck
to a very
sweet girl
Jimmy Pitts

Edna Coker
Bearden Hi Junior

ALLEN COUNTY PUBLIC LIBRARY
3 1833 07522 7758

MR. W. R. TURNER
Principal

Seniors, I believe you are the kind of citizens that America must have. You young people are our greatest army for good. I ask you to be vigilant and study the wisdom and the ways of our American life. I want each of you to strive to become a more self-reliant, informed, high-minded, useful citizen—the best person that your capacities and society's efforts can make. Then in the days ahead I know you will help meet successfully our domestic and worldwide problems and opportunities.

Wm. R. Turner

Annual Staff

Seated: Nancy Hood, Art Editor; Joe Chadwell, Associate Business Manager; Betty Monroe, Business Manager; Pat Christopher, Business Manager; Lona Ann Nelson, Co-Editor; Juanita Maxey, Co-Art Editor; Charles Scarbrough, Editor.

Standing: Mrs. Marie Lowery, Faculty Advisor; Libby Green, Associate Art Editor; Ed Newell, Associate Business Manager; Kathleen Oswald; Associate Business Manager; Barbara George, Associate Business Manager; Tony Marcum, Class Will; Miss Frances Prince, Mrs. Lancaster, Faculty Advisors.

Faculty

MARIE LOWERY
Carson-Newman
B.A.
History II, IV, Civics

MARY MELLEN CLARK
University of Tennessee
B. S.
Commercial Arts

HOYT L. CARROLL
Carson-Newman
B.S.
Physical Education,
Assistant Coach

CASEY STEPHENSON
University of Tennessee
B.S.
Physical Education, Coach

CHARLES M. BRIDGES
Louisiana State University
B.S.
Biology, Physics, Science

JODIE HELSLEY
University of Missouri
Maryville College
B.A.
English I, II

MIKE HENDRICKSON
University of Tennessee
B.S.
Geography, Science, Civics,
Math

NANCY WHITTAKER
Peabody College
B.A.
English II, General Music,
Chorus

IRENE REYNOLDS
University of Tennessee
B.S., M.A.
Peabody College of Teachers
English III, IV, Speech Arts

IVAL ASLINGER
Carson-Newman
B. A.
Algebra, Geometry, Bible

AGNES ROSE
University of Pittsburgh
B.S.
Home Economics

LILLIE LANCASTER
Vanderbilt University
B.A.
Latin, Spanish, English III

at Bearden

WILLIAM DAVIDSON
Memphis State
B.S., B.A.
Mechanical Drawing, Shop

MAE CRESWELL
University of Chattanooga
B.A.
Librarian

RUTH WIGINGTON
Carson-Newman
B.S.
Seventh Grade

GENEVA RUNYON
East Carolina College
B.A.
Seventh Grade

GLADYS KIMBROUGH
University of Tennessee
B.A.
Seventh Grade

A. C. BAILEY
University of Tennessee
B.A.
Eighth Grade

FRANCES PRINCE
University of Tennessee
B.S.
Eighth Grade

CATHERINE HEMBREE
Carson-Newman
B.S.
Eighth Grade

MARGARET DUNFORD
Secretary

Memories

As the hour of graduation
Draws nearer by the day,
Memories of things said and done
Lead our minds astray.

Friends and teachers, all
Have been so kind indeed
Ready and willing to help us
In our time of need.

Classmates who've gone before us,
Classmates we leave behind
The four years we've been together
Have been a gift so kind.

Our thoughts stray back to the Freshman year
And to happy Sophomore days;
Lingering memories of the Junior year
Again seem to pass our way.

The time for our departure
Is slowly drawing near
And though we don't admit it,
Goodbye will bring a tear.

We really won't be leaving,
Our school spirit will stay;
We'll always respect the Bulldog
And our colors Maroon and Grey.

Loving all we leave behind us,
Our school and friends so true,
We're looking toward the future,
We, the class of '52.

ALMA LOWE

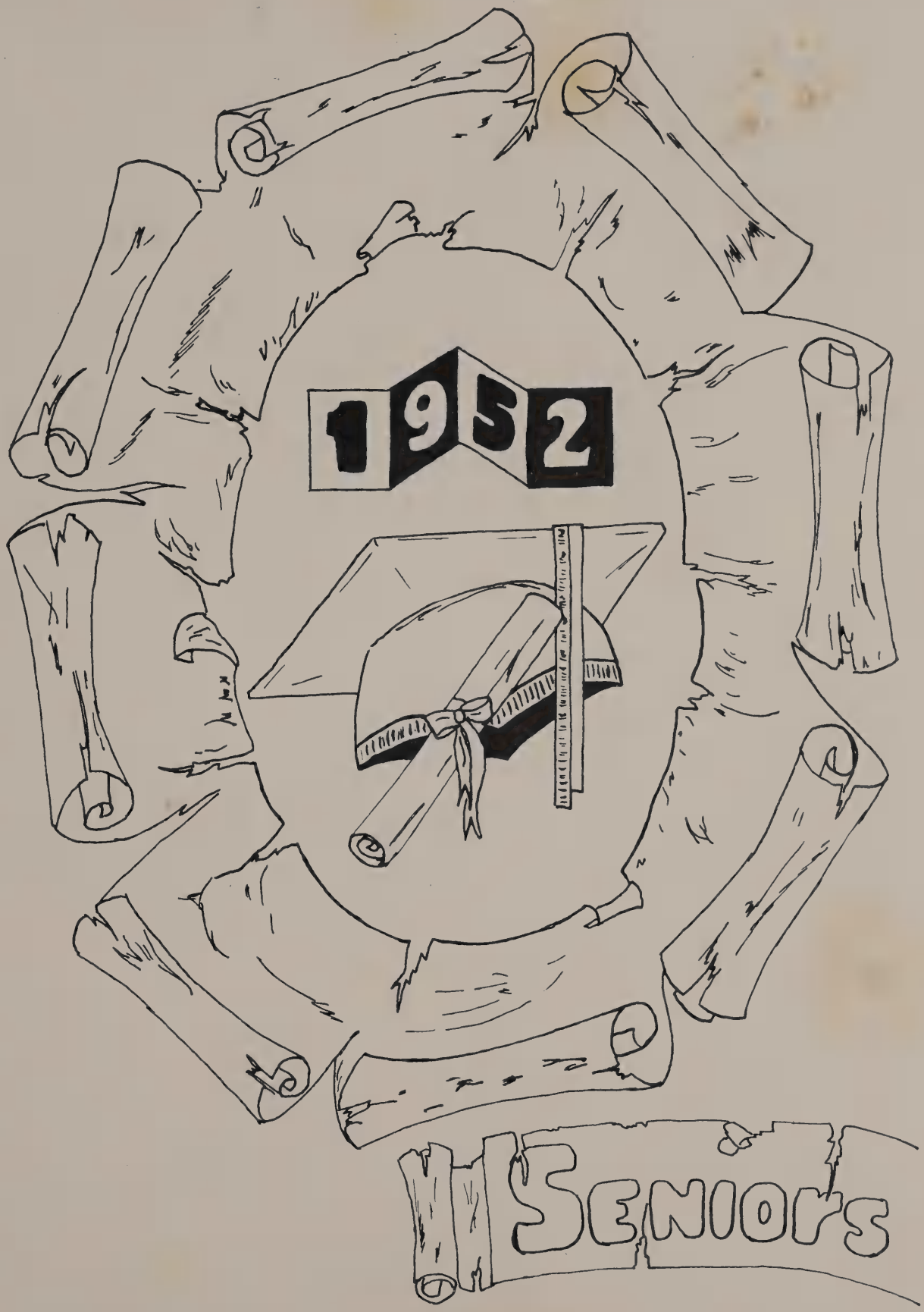
1952
Seniors

Officers

Seated: Kenneth Ford, President; Joe Chadwell, Social Chairman; Edna Strange, Secretary; Ed Newell, Treasurer.

Standing: Richard McMillan, Vice-President; Mrs. Reynolds, Sponsor; Mr. Bridges, Sponsor; Mrs. Clark, Sponsor.

MARGIE BALDWIN

"Never an idle moment but thrifty and thoughtful of others."

F.T.A. 3, 4; Vice-President of Honor Society 3, 4; Co-Editor of Student Voice 4; Student Council 4; D. A. R. Award 4; Library Club 4; Quill and Scroll 3.

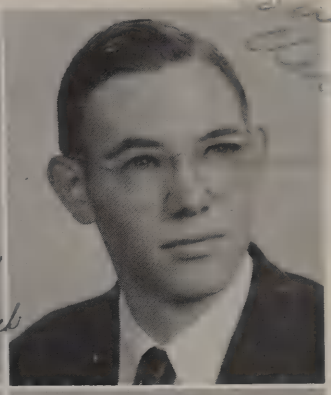

CHARLES DUNCAN SCARBROUGH

"Strive to do the undone."

Student Voice Staff 3; President of Honor Society 3, 4; Science Club 4; Echo Staff 4.

LAWRENCE HOWARD SHELBY

"Much space is vacant—his feet are no longer with us."

Hi-Y 1, 2; Science Club 1; Civics Club 1; Football 3, 4; B-Club 3, 4; Hiking Club 2.

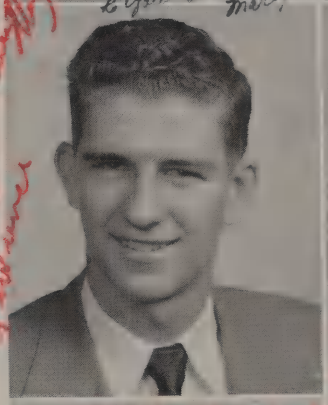

BETTY ANN MONROE

"Man has his will, but woman has her way."

Campbellsville High, Campbellsville, Kentucky 1; Secretary of Hiking Club 2, 3; F. T. A. 1, 2, 3, 4; B-Club 2, 3, 4; F. H. A. 2, 3, 4; Student Voice Staff 4; Echo Staff 4; Junior Play 3; C. S. U. 3; Y-Teens 2, 3, 4; Monitor 3, 4; Civics Club 1.

SYLVIA JEAN ROBERTS

"The greatest pleasure of life is love."

Tyson 1; Knoxville High 2; President of Y-Teens 3, 4; Junior Play 3; Junior Favorite 3; Senior and Bearden Favorite 4; Senior Play.

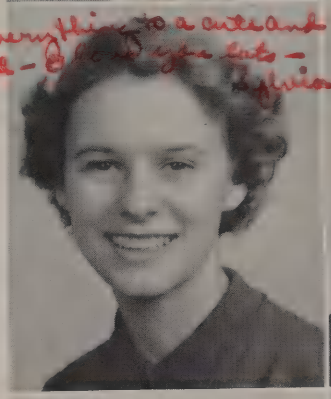

KENNETH RAY FORD

"Oh Love! for Sylvia let me gain the prize, and make my tongue victorious as her eyes."

Karns 1; President of Hi-Y 4; Glee Club 3, 4; President of Senior Class 4; B-Club 2, 3, 4; Football 2, 3, 4; Captain of Football Team 4; Baseball 2, 3; Sophomore Favorite 2; Junior Favorite 3; Bearden Favorite 3; Senior and Bearden Favorite 4.

MELVIN EUGENE THOMPSON

"Hold the fort, I'm coming."

BETTY JOYCE (CONNIE) LONG

"A rare compound of oddity, frolic and fun."

Clinton 1; Y-Teens 1, 2; F. H. A. 1, 2; Student Voice Staff 4.

BARBARA JO ANN MOORE

"As merry as the day is long."

Rule High 1; Y-Teens 1, 2, 3, 4; Monitor 3, 4; B-Club 3, 4.

J. ELVIN COKER

"The world's a stage on which all parts are played."

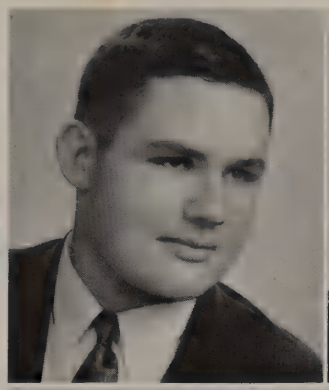

Best wishes & good luck to a real sweet & cute gal
Bobby

RICHARD CUPP McMILLAN

"He is great who can do what he wishes."

Hi-Y 1; Secretary of Civics Club 1; B-Club 1, 2, 3, 4; Basketball Mgr. 1, 2, 3, 4; Football Mgr., 2, 4; Debating Team 1; Assistant Editor of Student Voice 2; Editor of Student Voice 4; Stage Crew of Junior Play; Quill and Scroll 3; President of Student Council 4; Vice-President of Senior Class.

BARBARA PAULINE SMITH

"I am the last of my race, my name ends with me"

Central High 1; B-Club 2, 3, 4; Monitor 2, 3, 4; Y-Teens 3, 4.

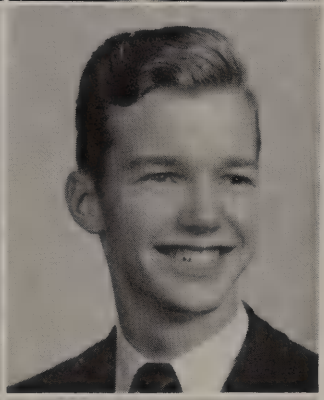

To a swell pal goes all my love & luck for the future
Merle

MERLE OWENS

"Small things are not small if great results come from them."

Y-Teens 1, 4; Monitor 3.

JAMES RICHARD MOYERS

"I mean to make myself a man, and if I succeed in that, I shall succeed in everything else."

Tyson 1; 4-H Club 2, 3, 4; Student Voice 2, 3, 4; Science Club 3, 4; Junior Play 3.

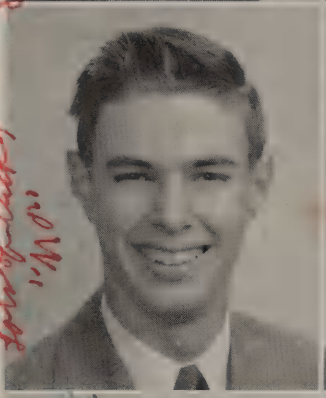

Lots of luck, Jim

Best wishes to a real sweet girl
Pat

JAMES ELMO ANDERSON

"No man is so great as mankind."

Science Club 3, 4; Civics Club 1; Hiking Club 2; Quill and Scroll 3; B-Club 2, 3, 4; Student Voice 2, 3, 4.

PATRICIA ELLEN CHRISTOPHER

"We are charmed by the neatness of her person."

Y-Teens 1, 2, 3, 4; F. H. A. 1, 4; Debating Team 1; Science Club 1; Library Club 1; President of Camera Club 2; F. T. A. 2, 4; B-Club 2, 3, 4; Glee Club 3, 4; Accompanist of Chorus 3; Junior Play 3; Band Sponsor 4; Student Voice Staff 4; Echo Staff 4; Monitor 2, 4.

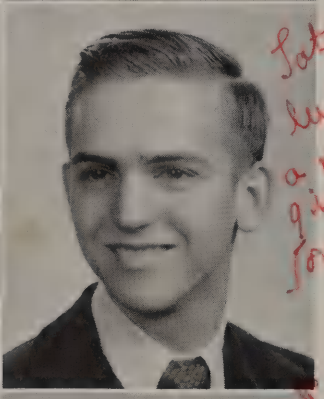

Lots of luck to a nice girl
Tony M.

BARBARA GEORGE

"Mine honor is my life."

Monitor 2, 3, 4; Y-Teens 4; F. H. A. 3, 4; Student Voice Staff 4; Echo Staff 4; Social Chairman of Sophomore Class 2; B-Club 2, 3, 4; Honor Society 3, 4.

HAROLD ANTHONY (TONY) MARCUM

"I envy no man that knows more than myself, but pity them that know less."

Football 2; Hi-Y 1, 2; Student Voice 3, 4; Stage Manager Junior Play 3; Vice-President of Civics Club 1; Science Club 4; B-Club 2, 3, 4; Debating Club 1, 2; Vice-President Junior Class 3; Vice-President of Sophomore Class.

Best wishes to a swell girl & friend
Grover

Best of everything to a real cute girl
Love, Kay

GROVER MADISON CAIN

"Handsome is as handsome does."

Knoxville High 1, 2 Hi-Y 3, 4; Glee Club 3, 4; B-Club 3,4; Football 3, 4; Basketball 3, 4; Basketball Captain 4; Baseball 3, 4.

CORNELIA KATHLEEN OSWALD

"To love is to place out happiness in the happiness of another."

F. H. A. 2, 3, 4; Y-Teens 1, 2, 3, 4; B-Club 2, 3, 4; Student Voice 3, 4; Echo Staff 4; Girls' State 3; Mgr. Girls' Basketball Team 2, 3.

LIBBY PEARL GREEN

"The heart's hushed secret in the soft dark eye."

President of Freshmen Class 1; Secrtary of Sophomore Class 2; Sophomore Favorite 2; President of Junior Class 3; F. H. A. 1, 2, 3; F. T. A. 2; Hiking Club 2, 3; Student Council 3, 4; Vice-President of Student Council 4; Y-Teens 1, 2, 3, 4; Monitor 4; Glee Club 2, 3; Basketball Award 3; B-Club 1, 2, 3, 4; Echo Staff 4; Student Voice 4; Daffy 4.

RALPH EUGENE CLOUD

"Kindness in woman, not their beauteous look, shall win my love."

Karns 2; Football 3, 4; Baseball 3, 4; B-Club 3, 4; Hi-Y 2, 3, 4; 4-H Club 3, 4; Vice-President of 4-H Club 4; Glee Club 3.

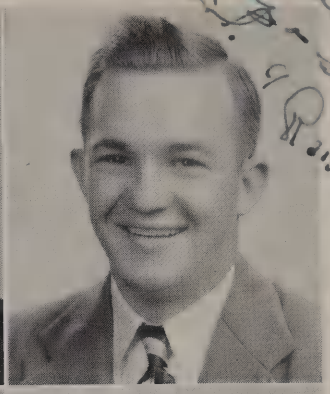

DANIEL MACK OGLESBY

"Go easy on girls; a pretty blonde is my weakness."

California 2; Football 4; B-Club 4; Basketball 3; Hi-Y 4; Junior Play; Glee Club 4.

Good luck Mack

JUANITA ANN MAXEY

"None but herself can be her parallel."

Basketball 2; B-Club 2, 3, 4; Hiking Club 3; Y-Teens, Treasurer 4; Business Staff 4; Echo Staff 4; Junior Play; Senior Play; Monitor 2, 3, 4; Usher Baccalaureate Sermon 3.

Lots of luck and love and to a shorthand gal. Nancye

NANCYE EARLE HOOD

"She has the wisdom of many and wit of one."

Young 1; Pep Club 1; Basketball 2, 3; B-Club 2, 3, 4; Y-Teens 4; Usher Baccalaureate Sermon 3; Editorial Staff; Echo Staff 4; Monitor 3, 4; Hiking Club 3; Senior Play.

Best of luck always. Joe Frank

JOE FRANK CHADWELL

"Our reasons for liking him are many."

Hi-Y 1, 2, 3, 4; 4-H Club 1, 2, 3, 4; B-Club 2, 3, 4; Science Club 2, 3, 4; Stage Crew of Junior Play 3; Glee Club 3, 4; Basketball 1, 2, 3, 4; Baseball 1, 2, 3, 4; Football 3.

Best of everything to a cute kid Mary R.

EDWARD FERRIS NEWELL

"Man is the only creature endowed with the power of laughter."

Tyson 1; Hi-Y 2, 3, 4; B-Club 2, 3, 4; Science Club 3, 4; Football 3; Basketball 2, 3, 4; Co-Captain of Basketball 3; Echo Staff 4; Glee Club 2, 3.

Ed

MARY RUTH CONLEY

"What a piece of work is woman."

Basketball 1, 2; Y-Teens 1, 2, 3, 4; Student Voice Staff 4; Junior Play 3; Hiking Club 3; F. H. A. 3, 4; B-Club 1, 2.

JEAN BREWER

"No more graceful is there, than she."

Tyson 1; Y-Teens 2, 3, 4; Library Club 2; B-Club 3; Student Voice Staff 3.

Wishing you lots of luck and happiness. you are [illegible] Love [illegible]

E. L. Franklin

E. L. FRANKLIN

"I shall not look upon his like again."

Karns 1; Hi-Y Club 1, 2, 3, 4; B-Club 3, 4; Football 3, 4; Baseball 2, 3, 4.

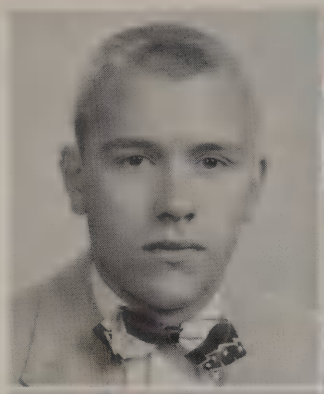

JOHN RICE, JR.

"His only labor is to kill time."

Tyson 1; Football 2, 3, 4; Basketball 2, 3; B-Club 3, 4; Hi-Y 3, 4.

ALMA CHRISTINE LOWE

"Women wish to be loved without a why or wherefore."

Farragut 1; Basketball 1; Glee Club 2, 3; Junior Play; Y-Teens 2, 3, 4; Student Voice Staff 4; Senior Play.

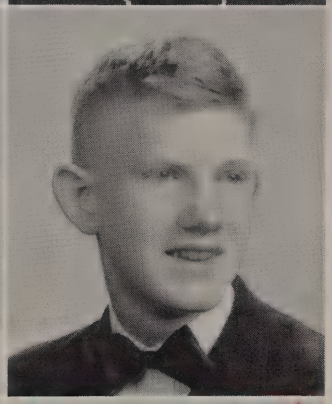

BOBBIE HAZELWOOD

"Be courteous to everyone."

Elizabethton 1, 2, 3; Dramatics 2, 3; N. F. L. Prep. 1; Bearden High 4.

JOHN IRVIN DALE III

"Our reasons for liking him are many."

B-Club 3, 4; Student Council 4; Science Club 4; Baseball Manager 3, 4; Football Manager 4; Sergeant-at-Arms of Junior Class 3; Civics Club 1.

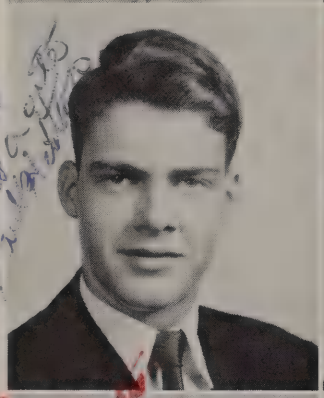

PAUL CLIFTON HELTON

"Think before saying."

Civics Club 1; Science Club 3, 4; Hiking Club 2; 4-H Club 1, 2, 3, 4.

DONNA LOU RAY

"A smile is a whisper of a laugh."

Monitor 2; B-Club 2; Y-Teens 3, 4; Junior Play; Senior Play.

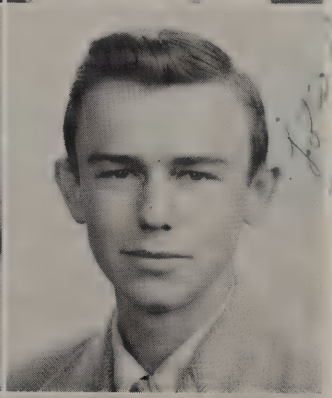

BETTY LYNN HARMON

"Easy come, easy go."

Karns High 1; Y-Teens 3; F. H. A. 3, 4.

ROBERT JOE WRIGHT

"A smile for all, a welcome glad."

Karns 1; 4-H Club.

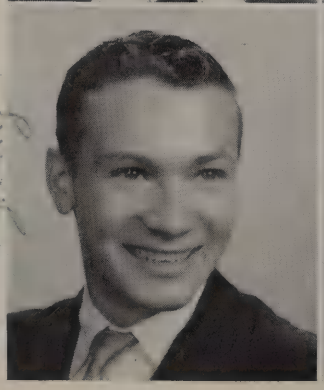

JERRY BOWDEN WALLER

"You cannot learn to be a comic; it is a gift from God."

Karns High 1; Glee Club 3; B-Club 3, 4; Football 3, 4.

EDNA LEE STRANGE

"Women are meant to be loved, not understood."

Basketball 1, 2, 3; Y-Teens 1, 2, 3, 4; Monitor 3, 4; B-Club 1, 2, 3, 4; F. H. A. 2, 3; F. T. A. 2, 3; Athletic Award 2; All-Tournament Team 2, 3; Secretary of Student Council 4; Secretary of Senior Class 4; Hiking Club 2, 3; Glee Club 3.

BARBARA FRANCES GREEN
"Strong reasons make strong actions."
Karns High 1; F. H. A. 2, 3, 4; Y-Teens 2, 3; Monitor 2, 4; B-Club 2, 4.

JAMES DAVIS DOWELL
"Much wisdom often goes with fewest words."
Civics Club 1; 4-H Club; Science Club 4; Sergeant-at-Arms of Junior Class.

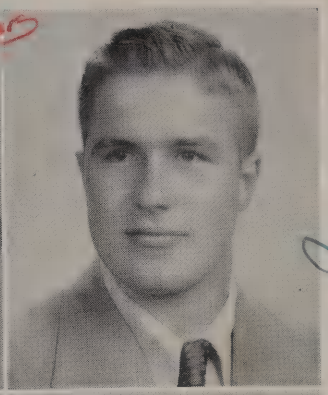

CHARLES THOMAS MITCHELL
"The mildest manners and the gentlest heart."
Karns High 1; Hi-Y 2, 3, 4; Hiking Club 2; Student Council 3.

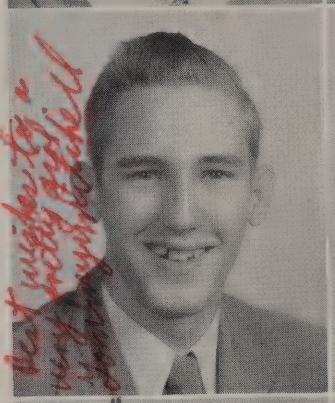

DORIS JEAN CLAYTON
"Speech is great, silence is greater."
Tyson 1; Y-Teens 2, 3; F. H. A. 2, 3.

WANDA LEE ANDERSON
"She'll find a way."
Basketball 1, 2, 3; Y-Teens 1, 2, 3; F. H. A. 3.

ROBERT LEE CARDWELL
"We are wiser than we look."
Central High 1; 4-H Club, Band 3, 4; Hiking Club 2; B-Club 4.

DANIEL W. WISE
"Much wisdom often goes with fewest words."
Karns High 1; 4-H Club 1, 2, 3, 4; Hi-Y 3; Basketball 3; Football 4.

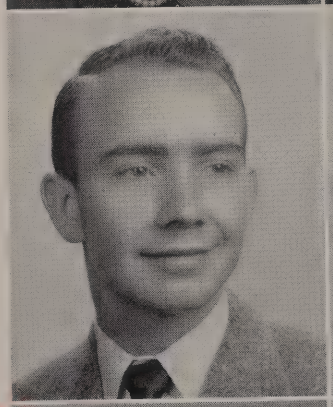

NORA BARBARA GRUBB
"Nothing is more useful than silence."
Karns High 1; Glee Club 2, 3.

MARY LOUISE WALKER
"If there is anything better than to be loved, it is loving."
Basketball 2, 3; B-Club 2, 3, 4; F. H. A. 2.

JUANITA EPPS
"The age of innocence."
Y-Teens 1, 2, 3; Basketball 1, 2, 3; All Tournament Team 3; Freshman Favorite 1; Glee Club 3.

BOBBIE JEAN CARDWELL
"A good heart is worth gold."
Y-Teens 2, 3; F. H. A. 4; Glee Club 3.

DOLLY LOUISE GATTIS
"Her very silence and her patience so speak to the people."
Karns High 1; F. H. A. 3, 4; Y-Teens 3, 4.

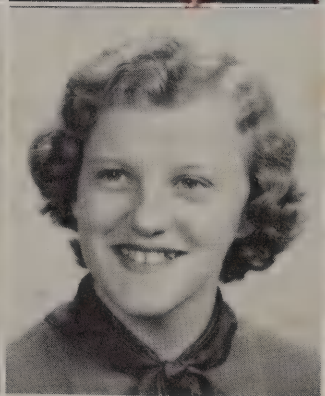

BILLIE JO HANSARD
"The days that make us happy make us wise."
Karns High 1; B-Club 3, 4; Monitor 3, 4.

BETTY JEAN LOWE
"Her eyes are homes of silent prayer."
Central High 1; B-Club 4; Monitor 4; Student Voice Staff 4.

LONA ANN NELSON
"Music is the medicine of the breaking heart."
Farragut 1; F. T. A. 3, 4; Library Club 3, 4; Glee Club 2, 3; Echo Staff 4; B-Club 3, 4.

ANNA BELLE UNDERWOOD
"True happiness renders man kind and sensible."
Monitor 2, 3, 4; F. T. A. 4; Student Voice Staff 4; B-Club 2, 3, 4.

JO OGG
"What comes to my mind, I say."
Tyson 1; Young High 2; Y-Teens 3; F. H. A. 3, 4; F. T. A. 3, 4; Junior Play 3; Student Voice Staff 4; Senior Play.

HELEN REBECCA WAGGONER
"I hasten to laugh at everything for fear of being obliged to weep."
Central High 1; Monitor 4; B-Club 4;

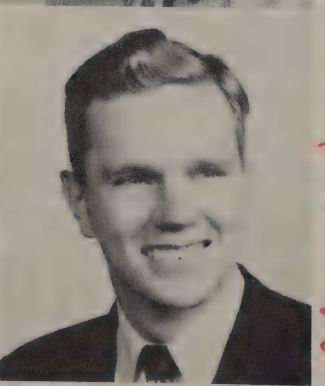

BERTHA EVANS
"A grateful thought toward Heaven is of itself a prayer."

JAMES BRADLEY MANKIN, JR.
"My mind to me a kingdom is."
Civics Club 1; Science Club 3, 4; Band 3; Hi-Y 2; Boys' State 3; Stage Crew of Junior Play 3; Student Voice Staff 4; B-Club 3, 4; Football 2, 3, 4.

Last Will and Testament

We, the Seniors of Bearden High, being of sound mind and having unselfish ways, do hereby ordain and establish our last will and testament.

I. To the faculty we leave the task of developing the Juniors, as nearly as possible to the extent that they may be able to take over as honorable, upright, understanding Seniors.

II. To the juniors we leave the title of seniors.

III. To the sophomores and freshmen, we leave our happy-go-lucky ways.

IV. Individually, we will the following:

Elmo Anderson leaves his two front teeth to anyone who doesn't have any.

Richard McMillan leaves his ability to speak in public to Martin Henry.

Jimmy Moyers leaves his big feet to Chan Callihan.

Lawrence Shelby wills his curly hair to Richard Waters.

Barbara Smith leaves Bobby Underwood to the Junior Girls.

John Rice wills all his gym clothes to Bobby Underwood.

Charles Scarbrough leaves his ability to make straight "A"s to Ralph Wright.

Mary Ruth Conley wills her troubles and worries to Jane Pyle.

John Dale wills his manager's job to some lucky undergraduate.

Pat Christopher and Betty Monroe leave their ability to get out of class to Gilda Milani.

Jim Dowell leaves his ability to blush to Larry Bryson.

Juanita Epps wills her history questions and answers to Margaret Sanders.

Kenneth Ford leaves his position on the football team to Burl Hickey.

E. L. Franklin leaves his good standing with Mrs. Lowery tc George Revell.

Dolly Gattis leaves her ability to smile all the time to Nancy Graves.

Barbara George wills her bashfulness (ha-ha) to Peggy Cantrell and Thelma Johnson.

Libby Green leaves her, "Ipana Smile," to Emily Turner.

Paul Helton wills his ability to hold a basketball in each hand to Al Brownlee.

Barbara Green wills her ability to make bright remarks in History class to Diana Dale.

Wanda Anderson leaves her baby sitting job (at Coach Stephenson's) to Dorthy Ann Huskey.

Margie Baldwin leaves her quiet ways to Betty Wilson.

Jean Brewer wills her stupid answers in history class to the Juniors.

Grover Cain leaves his ability to say something funny to John Montgomery.

Robert Cardwell leaves his seat in the band to Asher Helton.

Joe Chadwell wills his knowledge of farming to Bob Fabian.

Ralph Cloud wills his "Kools" to Lynn Spangler.

Connie Long wills locker 109 to some deserving Junior.

Alma Lowe leaves her ability to write poetry to Bobby Gore.

James Moore wills his unconsciousness to Harold Baldwin.

Jeannie Lowe leaves her dimples to Betty Lonas.

J. B. Mankin leaves his deferment to Louie Veal.

Juanita Maxey wills her temper to Peggy Clabough.

Tommy Mitchell wills his loud shirts to Page Meek.

Joan Moore leaves her big round eyes to Marilyn Sappanas.

Lona Nelson wills her ability to sing to Virginia Bryson.

Ed Newell leaves his basketball ability to Lynn Wallace.

Jo Ogg leaves her love for English class to Edna Coker.

Mack Oglesby wills his "lover boy" title to Larry May.

Kathleen Oswald regretfully leaves her red hair to the trophy case. Those trophies won't shine anymore.

Merle Owens wills her height to next year's basketball team.

Donna Ray wills her ability to talk in class to Donna Witt.

Sylvia Roberts wills her dramatic ability to Barbara Clabaine.

Edna Strange leaves her athletic ability to Alma Ruth Moore.

Anna Belle Underwood leaves her study habits to Sue Christopher.

Jerry Waller wills his ability to sing hillbilly songs to Bud Nunley.

Becky Waggoner leaves her boy friends to Ruth Sanders.

Mary Walker wills her tallness to Anna Grant.

D. W. Wise wills his Toni hair-do to Mr. Turner.

Bobby Wright wills his trading ability to "Rabbit" Knott.

Eugene Hocutt leaves his dimples to Leon Smith.

Bill Burnett wills his ability to sleep through fire drills to Sam Johnson.

Jimmy Bayless wills his, "he-man" figure to Bruce Luther.

Curtis Phillips wills his ability to do anything better than anyone else to Fred Kerr.

Nora Grubb leaves her ability to make everyone like her to Jackie Breeding.

Billie Jo Hansard wills her ability to make good grades in typing to Marvin Reed.

Doris Jean Clayton wills her ability to sleep in English to "Did" Lyons.

Bobbie Hazelwood leaves her title of "Cadillac Kid" to Susan Ingle.

Betty Harmon wills her baby talk to Susan Rose.

Bobbie Cardwell leaves her giggles to Reba Price.

Nancye Hood wills her muscles to the football team.

Gordon Bennett wills his ability to leave school every day at 12 o'clock to John Irwin.

And I, Tony Marcum would like to donate my hat to the better dressed students of Bearden.

Class History

In September of 1940 a group of boys and girls began their journey along the road of education at Bearden. This year, 1952, they have reached their first goal toward higher education. Nine of the group are graduating this year: Barbara George, Edna Strange, Alma Lowe, Anna Belle Underwood, Elmo Anderson, Richard McMillan, Charles Scarbrough, Hagen Lyle, and Curtis Phillips.

The years between the first and ninth grades passed swiftly. Our dreams of being green Freshmen were now coming true. As we looked over this group, new faces had appeared during our first nine years of school. They were: Mary Ruth Conley, Libby Green, Juanita Epps, Wanda Anderson, Kathleen Oswald, Margie Baldwin, Pat Christopher, Betty Monroe, Merle Owens, Donna Ray, Juanita Maxey, John Dale, Jim Dowell, Tony Marcum, Paul Helton, Joe Chadwell, J. B. Mankin, and Lawrence Shelby. Election of officers brought a thrill to our hearts. They were: Pres.—Libby Green; Vice-Pres., Hagen Lyle; Sec., Carrol Richie; and Treas., Bobby Ware. Our class favorites were Juanita Epps and Carrol Richie. Mrs. Cates led us through this trying year.

The following September, we entered the new and modern Bearden High as sophomores. We gained many scholars from other high schools. Jeanie Lowe had entered Bearden from Central; Joann Moore from Rule; James Moore from Stair Tech; Jean Brewer, John Rice, Mary Walker, James Moyers, and Ed Newell from Tyson; Lona Nelson from Farragut; Alma Lowe and Anna Belle Underwood rejoined us from Farragut; Nancye Hood and Doris Clayton from Youngs; and from Karns we received Dollie Gattis, Barbara Green, Nora Grubb, Jo Hansard, Betty Harmon, Barbara Smith, Becky Waggoner, Jimmy Bayless, Robert Cardwell, Jerry Waller, Tommy Mitchell, Bobby Wright, D. W. Wise, Kenneth Ford, and E. L. Franklin. Our class officers were: Pres., Ken Ford; Sec., Libby Green; Treas., Bill Webb. Sophomore favorites were Libby Green and Ken Ford. Our Sponsors were Mrs. Cates and Mr. Stephenson.

New Juniors to join us were Grover Cain, Eugene Hocutt, and Sylvia Roberts from Knoxville High; Ralph Cloud from Karns; Melvin Thompson from Stair; and Mack Oglesby from California. We presented a three-act play, "Smartypants," with Mary Ruth Conley and Mack Oglesby as the leading characters. Our officers were: Pres., Libby Green; Vice-Pres., Ed Newell; and Sec., Ted Johnson. Our favorites were Sylvia Roberts and Ken Ford. Mr. Stephenson, Mr. Bridges, and Mrs. Aslinger were our sponsors. Our Girls' Basketball Team, consisting of six junior girls, were the sixth district champions.

After a wonderful vacation we marched sixty-seven strong to meet our senior year after the addition of Bobbie Hazelwood from Elizabethton, Gordon Bennett and Bill Burnette from Karns. The loss of Melvin Thompson, who was called to the Armed Forces, was deeply felt by all. Our class officers were: Pres., Ken Ford; Vice-Pres., Richard McMillan; Sec., Edna Lee Strange; Treas., Ed Newell; and Social Chairman, Joe Chadwell. Our sponsors were: Mrs. Reynolds, Mrs. Lowry, Mrs. Clark, and Mr. Bridges.

This concludes our class history. May these years be remembered as happy and adventurous ones.

EDNA LEE STRANGE

Prophecy

By Barbara George

I, Madame Carmen, the fortune teller, am looking into my crystal ball. I will tell to you the future of the seniors as I see it.

First, I see the independent basketball team of Bearden. The stars are Joe Chadwell, Ed Newell, Paul Helton, and Grover Cain.

Kenneth Ford now owns a chain of grocery stores. His wife, the former Sylvia Roberts, is his cashier. His special truck drivers, E. L. Franklin, and James Moore, have helped to make him a success.

Curtis Phyllips our local F. B. I. agent is now dictating the reports on his latest case to his secretary, Alma Lowe. If we would peep through the keyhole, as Curtis often does, we would see a pretty receptionist, Barbara Smith.

We have two prominent doctors in our town, Lawrence Shelby and Tommy Mitchell. Their nursing staff is Nancye Hood, Jean Brewer, Margie Baldwin, and Jeanie Lowe.

Hagen Lyle, present owner of the Dixie Land Drive-In, is having the Rebel Room redecorated by the interior decorator Anna Belle Underwood and her assistants Jo Ann Moore, Jo Ogg, and Bobby Hazelwood.

Ah! Now I see a daily program on television. An announcer, Richard McMillan, is introducing the South's famous Dixieland Band featuring Tony Marcum at the guitar; J. B. Mankin with the clarinet; and Eugene Hocutt with the trumpet.

Next is James Moyers, announcer, introducing opera star Lona Nelson.

As I look in at the Southland, the floor show is going on. Helping out with the entertainment, we see Juanita Epps and Mary Walker in the chorus line and see that all the customers are satisfied, Connie Long acts as hostess.

Since we have such good entertainment in Knoxville, you might need some help along the transportation line. To help you out with this is Mack Oglesby, a cab driver.

Whoops! Hold your hats, here he comes.

As the train pulls out of Knoxville for California, who should be hanging out the end of the caboose but conductor, D. W. Wise. In the engineer's seat is Robert Cardwell. Also aboard are wealthy land owners Jim Dowell, Ralph Cloud, and Charles Scarbrough. It's vacation time, again.

Wow, Models! And can you think of a better profession for Juanita Maxey, Mary Ruth Conley, and Betty Monroe?

Now watch the birdie! I see Pat Christopher, taking pictures of Robert Michael Bryson, the sixth child of Mrs. Larry Bryson, the former Kathleen Oswald.

Next I see a tray of food and behind that tray is Wanda Anderson serving lunch to Barbara Green and Betty Harmon, owners of the Glamour Beauty Shop.

There is a billboard in the distance. It reads: Mo's Service Station, Owner, Elmo Anderson.

Have you heard about the recent plane crash? Well you soon will for reporters Libby Green and Billie Jo Hansard are gathering facts about it from Stewardess, Donna Ray.

Mr. and Mrs. Jerry Waller, former Edna Strange, are now helping with the Bob Brown Science Circus.

Ride 'em cowboy! Becky Waggoner and Bobby Wright are acting in Western pictures.

Junior Class Officers

Standing:

Ronald Simpson
Mrs. Aslinger
Mrs. Lancaster
Mr. Davidson
Emily Turner

Seated:

Asher Helton
Richard Waters
Johnny Hayes
Martin Henry

Sophomore Class Officers

Standing:

Mr. Stephenson
Mrs. Rose
Mr. Carroll

Seated:

Carl Melton
Shirley Bedelle
Billy Biddle
Nancy Neely
Larry May
Norma Flannigan

Freshman Class Officers

Juanita Cox
Mrs. Helsley
Carrol Keith
Larry Bryson
Mr. Hendrickson
Bobby Armstrong
Hester Helton
Mrs. Whittaker

Shirley Kirby	Asher Helton	Glenda Ford	James Ervin	Marilyn Sapanas
Sue Christopher	Bobby Underwood	Emily Turner	Johnny Hayes	Susie Rose
Jane Pyle	Martin Henry	Thelma Johnson	Sonny Towle	Alma Moore
Edna Coker	Don May	Mary Ruth Roberts	Ralph Wright	Anna Grant
Patsy Simms	Joel Ogg	Ann Sutton	Richard Waters	Phyllis Mitton

Ann Morgan Iron	Mike Bignall	Mamie Henegar	Lynn Wallace	Madeline Pratt
Nancy Monroe	Bruce Luther	Betty Wilson	Carroll McGinnis	Dorothy Huskey
Margaret Norman	David Burleson	Gilda Milani	Fred Kerr	Peggy Cantrell
Wanda Flannigan	William Newberry	Shirley Smith	Leon Smith	Joan Piaseki
Peggy Clabough	Mack Cox	Reba Price	Burl Hickey	Margie Warren

Diana Dale	Page Meek	Ruth Sanders	Ronald Simpson	Margaret Sanders
Nancy Burleson	Charlotte Arnnett	Jackie Breeding	Charlotte McCall	Louise Jones
Wilma McFalls	Lena Mae Syyne	Rosa Baldwin	Mary Ann Hagler	Betty Lonas
Sandra Gutman	Shirley Lee	Opal Miller	Mary Jo Brooks	Nancy Graves

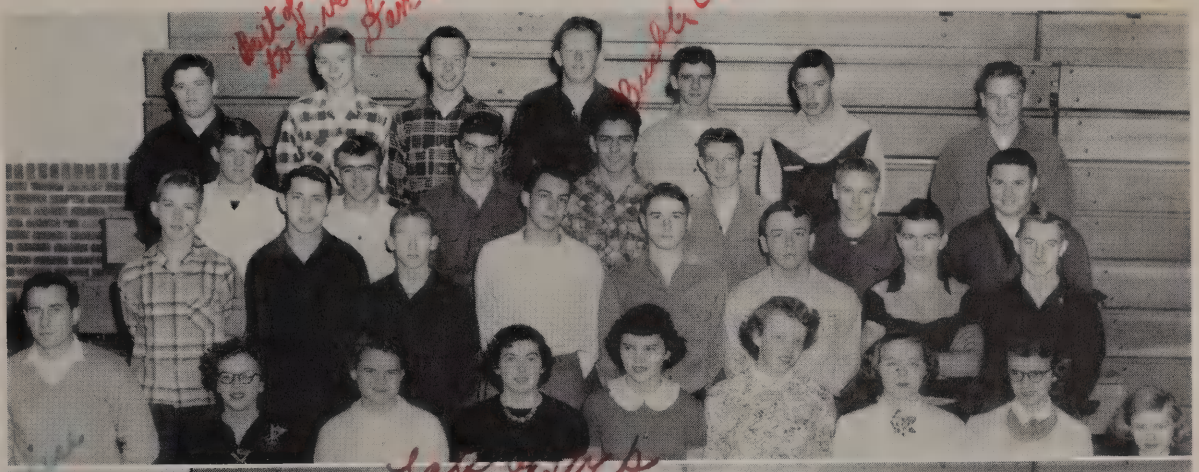

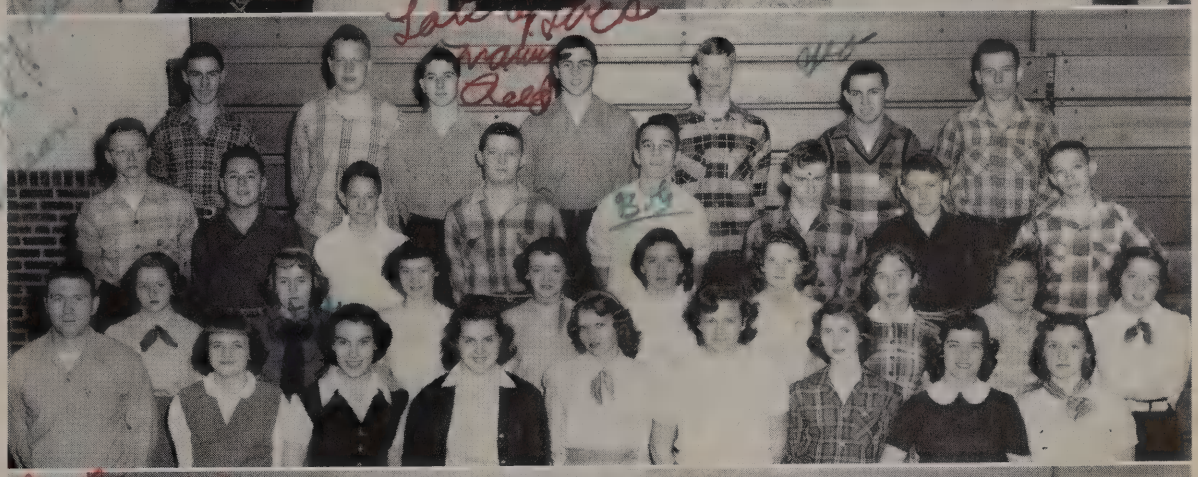

SOPHOMORE CLASS

ROW 1—Mr. Carroll, sponsor, Joann Bowman, Evelyn Masters, Shirley Bedelle, Jackie Allen, Roberta Oswald, Shirley Burgin, Hattie Hood, Donna Witt. **ROW 2**—Alvin Webber, Louis Smith, Johnny Rose, Lee Morris, John Peters, Bobby Walker, Lloyd May, Jack Burleson. **ROW 3**—William Patterson, David West, John Irwin, Burble Owensby, Bobby Webb, Frank Holden, Benny Cox. **ROW 4**—Boyd Johnson, Dan Thomas, David Linsey, Dan Halcome, Hobert Allen, Ray Haynes, Bill Clowers.
ROW 1—Mr. Stephenson, sponsor, Mary Long, Barbara Satterfield, Gloria Young, Joan Huskey, Shirley Hansard, Nancy Neely, Evelyn Davis, Norma Flannigan. **ROW 2**—Betty Garrison, Elizabeth DeArmond, Geraldine Baily, Kathleen Maxey, Sue Ingle, Helen Armstrong, Ann Holcomb, Tommy Lively, Betty Winkle. **ROW 3**—Larry May, Buddy Nunley, Lewis Veal, Paul Dean, Bobby Fabian, Al Brownlee, Bruce Ogle, Marvin Covington. **ROW 4**—Landin Dunkan, Richard McCuary, Marvin Reed, Fred Morris, J. C. Evans, George Revelle, N. H. Strange. **ROW 1**—Johnny Mitchell, Shirley Kootz, Dorothy Satterfield, Mary Nell Tipton, June Young, Jerry Rimmer, Wanda Ellis, Virginia Bryson. **ROW 2**—Glen Mitton, Edward Groderman, Charleen Smith, Betty Scarbrough, J. D. Rector, Arthur Lowe. **ROW 3**—Jimmy McDaniel, John Montgomery, Joe Miller, Bill Price, Kelsey Hendrickson, Paul Weisman. **ROW 4**—Tommy Grodeman, Carl Melton, Sam Johnson, Jimmy Fritts.

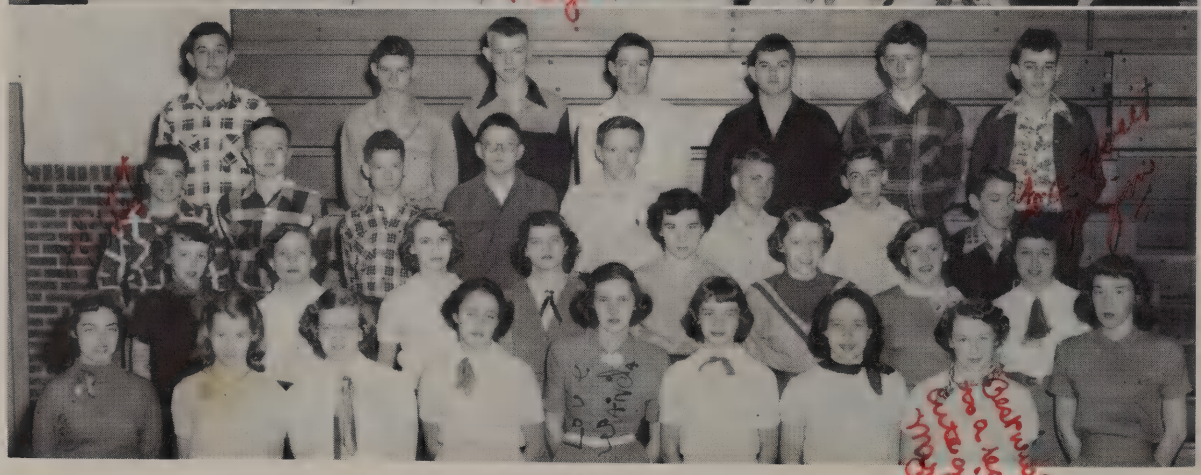

FRESHMAN CLASS

FIRST ROW—Hallie Henderson, Johnnie Parton, Gwendolyn Newby, Sharleen Oglesby, Katie Zeny, Joan Underwood, Charlotte Smith, Deloris Owenby. **SECOND ROW**— Mr. Hendrickson, Sponsor, Edna Cox, Judith Fricks, Juanita Mitchell, Susan Wells, Annell Robinson, Barbara Sayne, June Lewis, Imogene Cupp. **THIRD ROW**—Crum Williams, Richard Turner, Paul Spangler, Charles Nance, Joe Smith, Phillip Lowe, Berkerly Wade. **FOURTH ROW**—Max Lemons, Carroll Keith, Thomas Tillman, Jerry Pease, Billy Ruth, Paul Mullins, Robert Simpson.

FIRST ROW—Cathleen Beason, Elease Pogue, Norma Munsey, Nancy Moyers, Margaret Stansberry, Wanda Cooper, Peggy Clowers, Mrs. Helsley, Sponsor. **SECOND ROW**— Tom Kidd, Tom Howard, Betty Mitchell, Margaret Wise, Emma Hobbs, Earnestine Zemp, Eleanor Kochitsky, Oliver Ivey, Charles Weaver. **THIRD ROW**—Ray Callihan, Jack Grubb, Jackie Warren, Ross Hayner, David Thomas, Howard Sentell, Fred Seamour, Carl Kidd. **FOURTH ROW**—Larry Bryson, Lloyd Burgin, Dwight Buckner, David Hill, Jerry Davis, Joe Jackson, Ray Edward, Wayne Howard.

FIRST ROW—Rebecca Reagan, Patsy Dale, Martha Corry, Theresa Humphries, Mary Long, Karen Chapman, Hester Helton, Mary Hobbs, Mr. Whittaker, Sponsor. **SECOND ROW**—Patricia Chandler, Patsy Joyner, Shirley Spoon, Carole Smith, Wanda Davis, Juanita Cox, Joy Dansby, Jane Morgan. **THIRD ROW**—Johnny Dukes, John Ingstrom, Maxey Nicely, Jerry Johnson, Huston Stallings, Lynn Splanger, Jim Jarvis, Jimmie Jackson. **FOURTH ROW**—Bobby Armstrong, Jimmy Long, Robert Riggs, W. C. Gwenn, Charlie Newman, Jack Booher, Jerry Brylery.

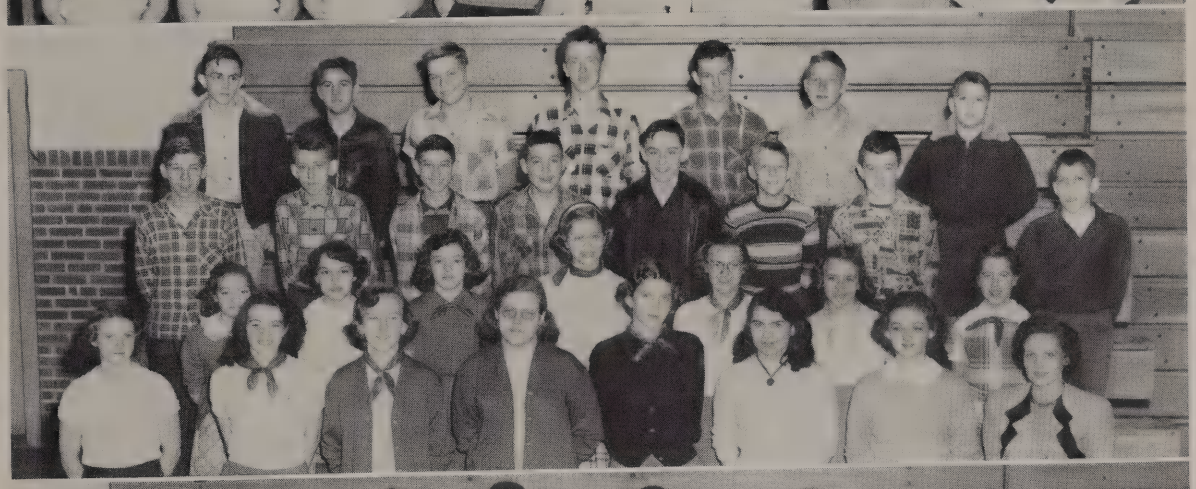

MR. BAILEY'S 8TH

FIRST ROW—Ann Duncan, Peggy Nichols, Patty May, Linda Deal, Demaris Purdom, Wanda Hillis, Mary Sharp, Mr Bailey. **SECOND ROW**—Richard Sansom, Jeff Bell, Joyce Stinnett, Ruth Headrick, Carolyn Moses, Althea Stalyons, Billy Epps, Gartman Baldwin. **THIRD ROW**—Wayne Pyle, Don Sentell, Dennis Ownby, Ronald Cronan, James Cagle, Charles Duncan. **FOURTH ROW**—Earl Coker, Jimmy Dockery, Harold Green, John Bonsoe, David Wells.

MRS. HEMBREE'S 8TH

FIRST ROW—Doris Piasecki, Doris Waller, Claudette Cartwright, Mary Helen Allen, Betty Calloway, Tillie Covington, Jamie Scantlin, Mrs. Hembree. **SECOND ROW**—Dorothy Grant, Mary Nell Helton, Delores Neff, Mary Jane Cooley, Eleanor Sentell, Wanda Brown, Carolyn Chadwell. **THIRD ROW**—George Lay, Lester Steele, Joe Vaden, Jim O'Fallon, Breck Camp, Bob Sanders, Lawrence Scantlin, Tom Biddle. **FOURTH ROW**— Whisman Nicely, Bobby Brazeale, Sam Slusser, Jon Carson, Tommy Varnell, Jackie Settlemeyer, Jack Ogle.

MISS PRINCE'S 8TH

FIRST ROW—Ruth Price, Nancy Jane Chadwell, Elaine Rowe, Dixie Monroe, Margie Helton, Nancy Towle, Ann Duncan, Miss Prince. **SECOND ROW**—Martin Bartling, Butch Lowery, Dawn Cantrell, Wilma Massengill, Wilma Houk, Glenda Sayne, John Newell, Gary Johnson. **THIRD ROW**—Kenneth Bailey, Jim Hornsby, Kenny Wantling, Ronald Valentine, James Smith, Bobby Carver, Jack Long. **FOURTH ROW**—Boyd Lonas, Darrel Wells, Bobby Johnson, Jack Moore, David Brown, Bob Lott, Mike Pritchet.

MRS. KIMBROUGH'S 7TH

FIRST ROW—Bonnie Valentine, Helen Raby, Glenda Chadwick, Glenda Cole, Judy Montgomery, Barbara Robinson, Marie Fudge, Judith Leamon. **SECOND ROW**—Mrs. Kimbrough, Georgia Wilkenson, Barbara White, Helen Brownlee, Marie Humphreys, Nancy Tobler, Jewel Kirby, Linda Craigo, Ilene Seay. **THIRD ROW**—Joe Thomas, Bud Purdom, Billy Joe Beardsley, Richard Epps, Sammy Steele, Don Flannigan, C. T. Cozart, Homer Ownby, Bob Mann. **FOURTH ROW**—French Wilson, Charles Felkner, Tommy Wilkes, Cody Norman, John Morgan, Terry Ailor, Michael Fritts, Robert Ray.

MRS. WIGINGTON'S 7TH

FIRST ROW—Mary Ranney, Jane Hutchinson, Charlotte Smith, Christine Hayes, Betty Joe McDaniel, Loretta Underwood, Barbara Allen, Mrs. Wigington. **SECOND ROW**— Paul Beason, Emily Lewis, Joyce Cox, Loretta Smith, Katherine Jarvis, Allan Frank, Larry York. **THIRD ROW**—Kenneth Mullins, Herbert Hurst, Curtis McMahan, Don Stansberry, Jimmy Milani, Hank Henegar, Jerry Johnson, Von Settlemeyer. **FOURTH ROW**—Dewey Guy, Arthur Ewing, Chester Price, Tom Lynn, Charles Winkle, Lewey Guy.

MRS. RUNYAN'S 7TH

FIRST ROW—Geraldine Smith, Betty Joe Green, Sue Scantlin, Thelma Noe, Mary Jane Lee, Veneta Coleman, Mrs. Runyan. **SECOND ROW**—Bobby Taylor, Carolyn Kochtitsky, Barbara Voiles, Glenna Brooks, Bobby Walters, Quentin Green. **THIRD ROW**—Richie Coleman, Jack Thomas, Bobby Harris, Richard Tucker, Jay Roehl, Al Harvey, Donny Payne.

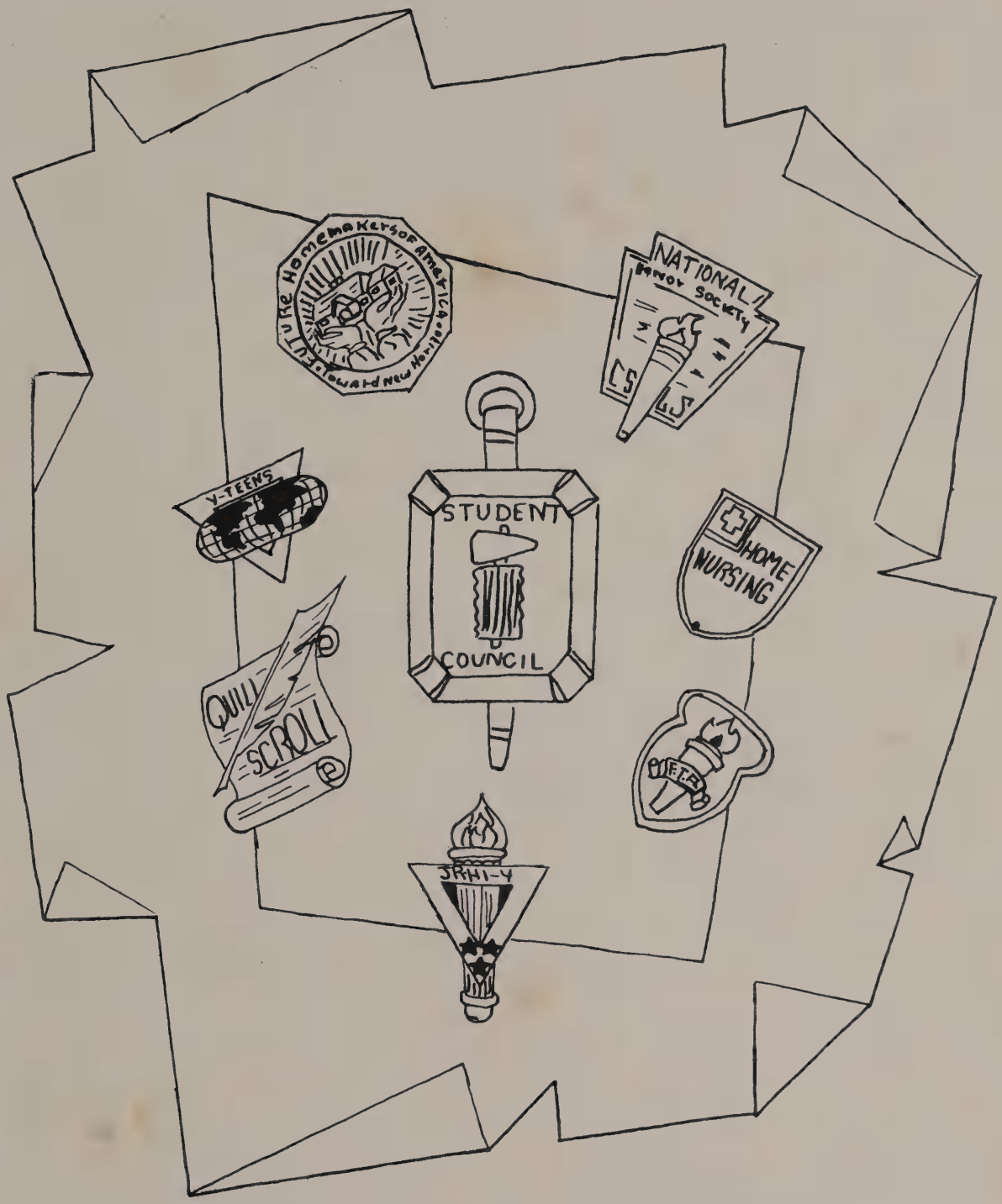
Future Homemakers of America
Toward New Horizons
NATIONAL
Honor Society
F.S.
Y-TEENS
STUDENT
COUNCIL
HOME
NURSING
QUILL
SCROLL
BETA
JR-HI-Y

ACTIVITIES

F. T. A.

ROW 1— Annabelle Underwood, Lona Nelson, Margie Baldwin, Jo Ogg, Ann Iron, Pat Christopher, Betty Monroe. **ROW 2**— Reba Price, Betty Wilson, Dorothy Huskey, Sue Rose, Emily Turner, Nancy Neely, Mary Hagler, Shirle Bedelle. **ROW 3**— Mamie Henegar, Nancy Graves, Margie Warren, Madeline Pratt, Ruth Sanders, Margaret Sanders, Diana Dale. **ROW 4**—Mrs. Aslinger, Sponsor; Bobby Underwood, Mike Bignall, Asher Helton, Richard Waters, Johnny Hayes, Miss Prince, Sponsor.

F. H. A.

ROW 1—Tommy Lively, Patsy Joyner, Betty Wilson, Jo Ogg, Thelma Johnson, Connie Long, Sue Christopher, Emily Turner, Reba Price, Mrs. Rose, Sponsor. **ROW 2**—Pat Christopher, Barbara George, Sue Ingle, Ann Holcomb, Nancy Manroe, Helen Armstrong, Nancy Graves, Madeline Pratt, Margie Warren, Emma Nell Hcbbs. **ROW 3**—Betty Monroe, Nancy Neely Roberta Oswald, Jackie Allen, Jerry Rimmer, Barbara Green, Peggy Clabough, Joy Dansby, Juanita Cox, Joann Underwood, Nancy Moyers. **ROW 4**—Karen Chapman, Rebecca Reagin, Mary Hobbs, oann Bowman, Gwendolyn Newby, Betty Scarbrough, Edna Cox, Eleanor Kochtitzty, Judith Fritts, Johnnie Parton.

Hereditary
yours truly
luck in the
world. Helen

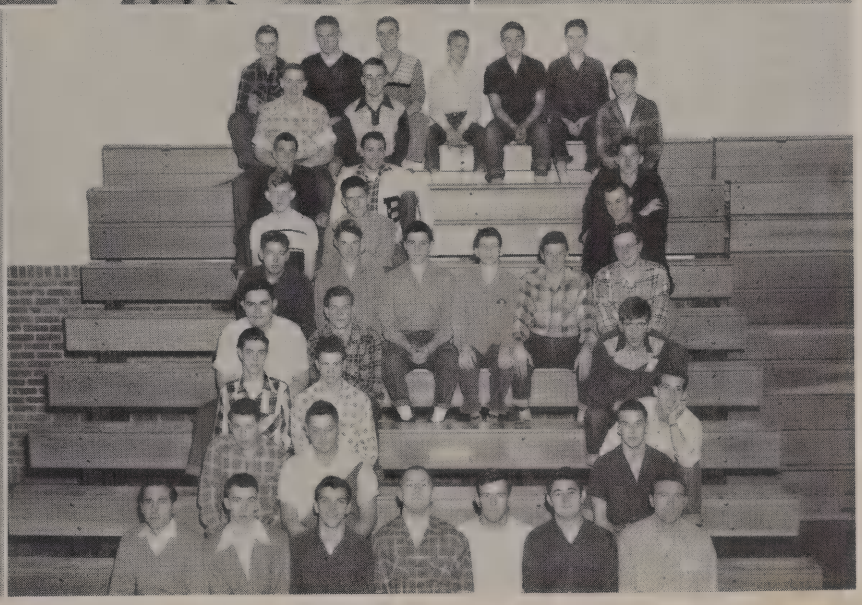

Girls' B-Club

FIRST ROW—Betty Monroe, Phyllis Minton, Mary Walker, Juanita Epps, Wanda Anderson, Ann Sutton, Barbara George, Thelma Johnson. **SECOND ROW**—Pat Christopher, Annabell Underwood, Kathleen Oswald, Betty Wilson, Dorothy Huskey. **THIRD ROW**—Jeanie Lowe, Barbara Smith, Joan Moore, Sue Rose, Mamie Henegar. **FOURTH ROW**—Wanda Flannigan, Tommy Lively, Joan Huskey, Kathleen Maxey, Sue Christopher, Barbara Green, Emily Turner. **FIFTH ROW**—Juanita Maxey, Libby Green, Edna Strange, Jo Hansard, Lona Nelson. **SIXTH ROW**—Nancye Hood, Nancy Graves, Margaret Sanders, Norma Flannigan. **SEVENTH ROW**—Mary Conley, Jerry Rimmer, Nancy Neely, Anne Holcombe, Helen Armstrong, Betty Lonas, Rosa Baldwin.

Boys' B-Club

FIRST ROW—Mr. Carrol, Sponsor; Ed Newell, Bobby Underwood, John Rice, Hagen Lyle, E. L. Franklin, Mr. Stephenson, Sponsor. **SECOND ROW**—Joe Chadwell, Martin Henry, Paul Wiseman. **THIRD ROW**—Elmo Anderson, Johnny Hayes, Mack Oglesby. **FOURTH ROW**—Richard McMillan, Curtis Phillips, J. C. Lyons. **FIFTH ROW**—Ronnie Simpson, John Peters, Fred Morris, Harold Knott, Kenneth Ford, J. B. Mankin. **SIXTH ROW**—John Daie, Lawrence Shelby, Ralph Cloud. **SEVENTH ROW**—Leon Smith, Jerry Waller, David Burleson. **EIGHTH ROW**—Asher Helton, Grover Cain, Jackie Booher. **NINTH ROW**—Tony Marcum, Gene Hocutt, Robert Cardwell, Lynn Hood Spangler, Billy Price, Richard Waters.

Senior Y-Teens

FIRST ROW—Juanita Maxey, Treasurer; Sylvia Roberts, President; Libby Green, Social Chairman; Sue Christopher, Secretary; **SECOND ROW**—Joann Moore, Pat Christopher, Ann Iron, Betty Wilson, Dorothy Huskey. **THIRD ROW**—Barbara Smith, Sue Rose, Betty Harmon, Barbara Green, Jackie Breeding, Donna Ray. **FOURTH ROW**—Emily Turner, Mamie Henegar, Madeline Pratt, Margie Warren, Alma Lowe. **FIFTH ROW**— Edna Strange, Glenda Ford, Nancy Burleson, Mary Ann Hagler, Mrs. Lancaster, Sponsor. **SIXTH ROW**—Jean Lonas, Barbara Claiborne, Bobby Cardwell, Connie Long, Barbara George, Kathleen Oswald. **SEVENTH ROW**—Reba Price, Thelma Johnson, Nancy Graves, Betty Monroe, Mary Conley, Nancye Hood. Not pictured, Jean Brewer, Vice-President.

Junior Y-Teens

FIRST ROW—Jerry Rimmer, Vice-President; Helen Armstrong, President; Hester Helton, Treasurer. **SECOND ROW**—Elizabeth DeArmond, Social Chairman, Anne Holcomb, Secretary; Nancy Neely. **THIRD ROW**—Joy Dansby, Mary Hobbs, Juanita Cox. **FOURTH ROW**—Annell Robinson, Joann Underwood, Carolyn Smith, **FIFTH ROW**—Martha Corry, Norma Munsey, Mary Humphries, Margaret Stansberry, Judith Fritts, Eleanor Kochitzky. **SIXTH ROW**—Charlotte Smith, Patsy Joyner, Hattie Hood, Rebecca Reagin, Karen Chapman, Donna Witt. **SEVENTH ROW**— Mrs. Helsley, Sponsor, Roberta Oswald, Joann Bowman, Patricia Chandler Jane Morgan, Edna Cox.

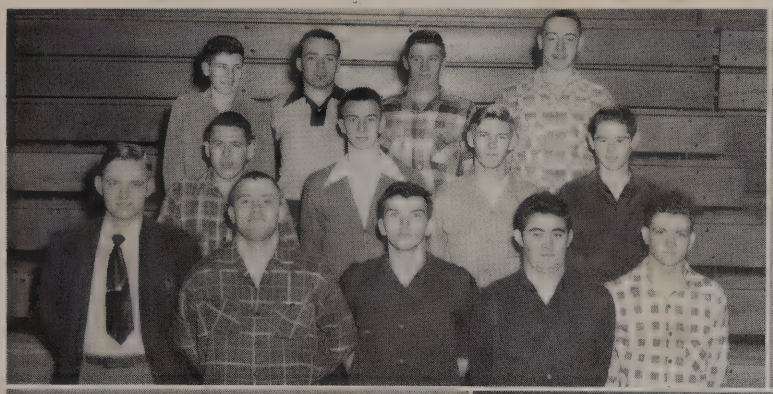

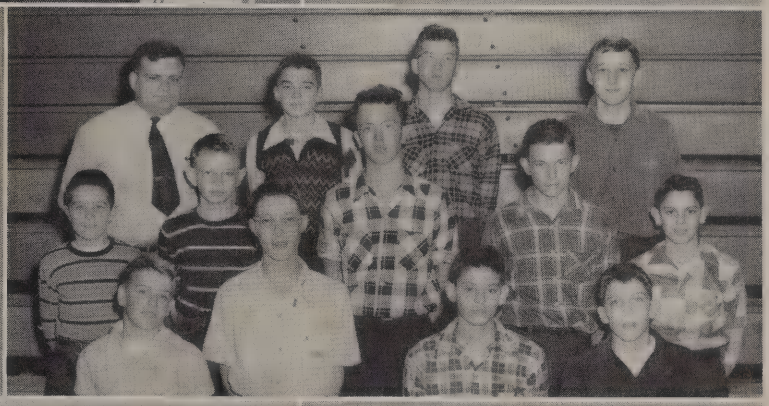

Best of everything
to a cute girl,
Shirley

Senior Hi-Y

FIRST ROW—C. M. Bridges, sponsor, John Rice, Bobby Underwood, E. L. Franklin, Johnny Hayes. **SECOND ROW**— Joe Chadwell, Ed Newell, Mike Bignall, Richard Waters. **THIRD ROW**—Harold Knott, Grover Cain, Kenneth Ford, Asher Helton.

Junior Hi-Y

FIRST ROW—Don Sentell, John Bonsar, Johnny Newell, Tom Biddle. **SECOND ROW**—Richard Sanson, David Hornsby, Jon Carson, Tommy Vernell, Jeff Bell. **THIRD ROW**—Mr. Bailey, Sponsor, Kenny Wantling, Bobby Johnson, Bob Lott.

Student Council

FIRST ROW—Edna Strange, Secretary; Miss Prince, Sponsor; Mr. Bridges, Sponsor; Richard McMillan, President; Libby Green, Vice-President. **SECOND ROW**—Betty Garrison, Karen Chapman, Shirley Bedell, Thelma Johnson, Nancy Neely, Margie Baldwin. **THIRD ROW**—Donny Payne, Bud Nunley, Tommy Varnell, Johnny Hayes, Larry Bryson. **FOURTH ROW**—Dewey Guy, Sammy Steele, Donald Sentell, John Dale, Kenny Wantling.

Band

FIRST ROW—Eugene Hoecutt, Bobby Harris, Jimmy Grubb, Leon Smith, Robert Cardwell, Lewis Veal, Glenda Cole, Elaine Rowe, Carolyn Kochtitsky, Mr. Pitts, Bandleader. **SECOND ROW**—Buddy Nunley, Paul Dean, Al Brownlee, Bobby Fabian, Peggy Wise, Peggy Cloud, Peggy Clabough, Richard Sanson. **THIRD ROW**—William Nixon, David Brown, David Burleson, Ronnie Cronin, Al Harvey, Larry York, John Bonsor, Jack Thomas.

Majorettes and Band Sponsor

MAJORETTES: Charlotte Arnette, Margaret Norman, Shirley Kirby, Elizabeth DeArmond. BAND SPONSOR: Pat Christopher. DRUM MAJOR: Tommy Honeycutt, not pictured.

Editorial Staff of Students' Voice

FIRST ROW—Nancye Hood, Artist; Mary Conley, Society Editor; Tony Marcum, Sports Editor; Betty Lonas, Associate Editor; Margie Baldwin, Co-Editor; Ruth Sanders, Feature Editor; Richard Waters, Sports Writer. **SECOND ROW**— Bobby Harris, Lewey Guy, Reba Price, Betty Wilson, Connie Long, Alma Lowe, Mamie Henegar, Susie Rose, Nancy Neely, Emily Turner, Juanita Cox. **THIRD ROW**—Mrs. Whittaker, Faculty Advisor; Sue Christopher, Helen Brownlee, Mary Jane Cooley, Patty May, Joy Dansby, Shirley Bedelle, Phyllis Minton, Dorothy Huskey, Barbara Claiborne.

Business Staff of Students' Voice

FIRST ROW—Betty Monroe, Typist; Pat Christopher, Typist; Jo Ogg, Publicity; Edna Coker, Proofreader; Mary Ruth Roberts, Publicity; Jeannie Lowe, Typist; Annabelle Underwood, Typist; Libby Green, Daffy; Merle Owens, Typist. **SECOND ROW**— Mrs. Clark, Faculty Advisor; Nancy Burleson, Publicity; Margie Warren, Publicity; Thelma Johnson, Proofreader; Ann Iron, Publicity; Elmo Anderson, Business Manager; Nancy Graves, Circulation; Kathleen Oswald, Ads; Barbara George, Ads; Juanita Maxey, Typist. **THIRD ROW**—J. B. Mankin, James Moyers, Paul Helton, Joe Chadwell, Ad Salesmen.

Science Club

FIRST ROW—Joe Chadwell, Ed Newell, Barbara Claiborne, Burl Hickey, Betty Lonas, Tony Marcum, Shirley Bedell. **SECOND ROW**—Elmo Anderson, Leon Smith, James Moyers, Thelma Johnson, Charles Scarbrough, Virginia Bryson, Nancy Neely, Roberta Oswald. **THIRD ROW**—Mr. Bridges, sponsor, John Dale, Paul Helton, J. B. Mankin, Jane Pyle, Reba Burnett, Ruth Sanders, Margaret Sanders.

Library Club

LEFT TO RIGHT—Margie Baldwin, Betty Lonas, Mrs. Creswell, Librarian, Ray Calihan, Margaret Wise, Ruth Sanders, Nancy Graves, Margaret Sanders, Donna Witt, Brent Camp, Lona Nelson—Seated, Margaret Stansberry.

Hall Monitors

ROW 1—Mrs. Dunford, Sponsor; Wanda Flannigan, Betty Garrison, Jerry Rimmer, Elizabeth DeArmond, Hattie Hood, Barbara Smith, Joanne Moore. **ROW 2**—Betty Winkle, Annabell Underwood, Barbara George, Kathleen Oswald, Edna Strange, Nancy Neely, Jeanne Lowe, Jo Hansard. **ROW 3**—Barbara Green, Elease Pogue, Wilma McFalls, Phyllis Minton, Jane Pyle, Diana Dale, Rosa Baldwin, Dixie Monroe. **ROW 4**—David Burleson, Bill McCain, Richard McCuary, Berkley Wade, Burl Hickey, Johnny Newell, Bobby Carver, Jim Hornsby. **ROW 5**—Mary Ruth Roberts, Edna Coker, Nancye Hood, Juanita Maxey, Libby Green, Jackie Burleson, Becky Waggoner.

Glee Club

ROW 1—Joanne Bowman, Louise Jones, Bobbie Cardwell, Penny Arnette, Sue Christopher, Becky Waggoner, Doris Clayton, Nancy Graves, Betty Wilson, Sue Ingle, Helen Armstrong, Glenda Ford, Jackie Allen, Shirley Kirby, Evelyn Davis, Anne Holcombe, Nancy Burleson, Norma Flannigan, Kathleen Maxey, Mrs. Whittaker, Director. **ROW 2**—E. L. Franklin, Joe Chadwell, Mack Oglesby, Bill McCann, Bill Burnette, James Ervin, Ken Ford, Grover Cain, Bobby Underwood. **Seated**—Elizabeth DeArmond.

AT ITS LOVELIEST

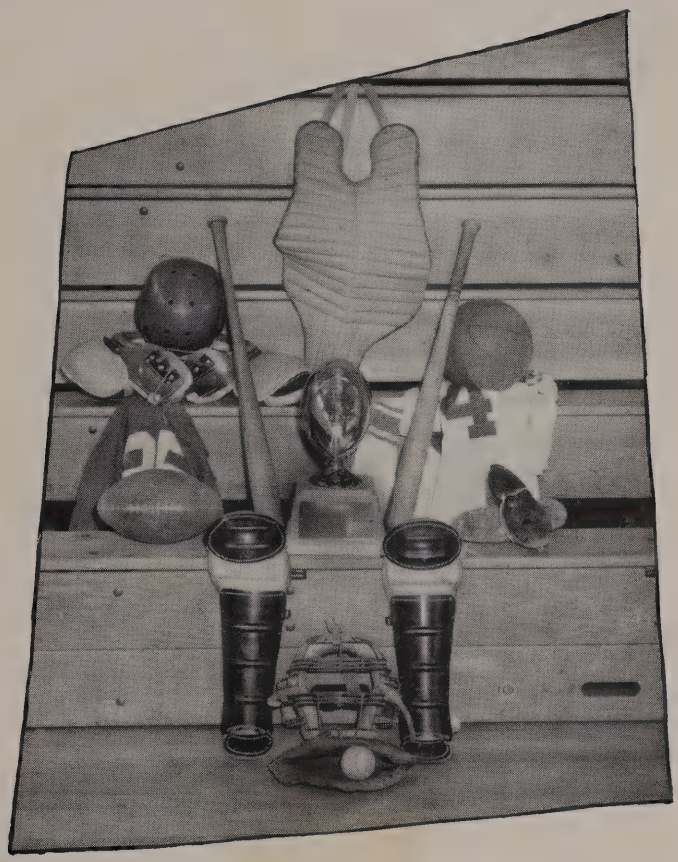

Sports

Best of wishes to a real guy
Center.

44
30
41
38
25
21

OUR FIRST CHAMPIONSHIP FOOTBALL TEAM

Winner of

THE ROY N. LOTSPEICH MEMORIAL TROPHY

FOR

THE OUTSTANDING RECORD OF THE KNOXVILLE PREP LEAGUE

BEARDEN		OPPONENTS	
Bearden	0	Central	32
Bearden	20	West	0
Bearden	7	Carter	7
Bearden	26	T. S. D.	0
Bearden	19	Everett	6
Bearden	13	Farragut	0
Bearden	7	Fulton	0
Bearden	29	Powell	6
Bearden	26	Rogersville	0
Bearden	34	Halls	0
Bearden	26	Harrison-Chilhowee	0
TOTAL	207	TOTAL	51

Football Squad

ROW 1—Grover Cain, Bobby Underwood, Caroll Keith, Billy Ruth, D. W. Wise, Carl Melton, Sam Johnson, Bobby Walker, Carroll McGinnis. **ROW 2**—Fred Morris, Elvin Coker, Benny Cox, Billy Price, J. B. Mankin, Teddy Johnson, Martin Henry, Paul Whisman, Ralph Cloud, Asher Helton, Johnny Hayes. **ROW 3**—Hagen Lyle, John Rice, Curtis Phillips, Lawrence Shelby, Ronald Simpson, Kenneth Ford, John Peters, David Burleson, Harold Baldwin, E. L. Franklin. **ROW 4**—Jerry Waller, J. C. Lyons, Mack Oglesby, Glenn Wheeler.

A-TEAM BASKETBALL

ROW 1—Richard McMillan, Manager; Billy Biddle, Harold Knott, Grover Cain, Captain; Joe Chadwell, Johnny Hayes. **ROW 2**—John Peters, Paul Helton, Lee Morris, Asher Helton, Ed Newell, Co-Captain; Casey Stephenson, Coach.

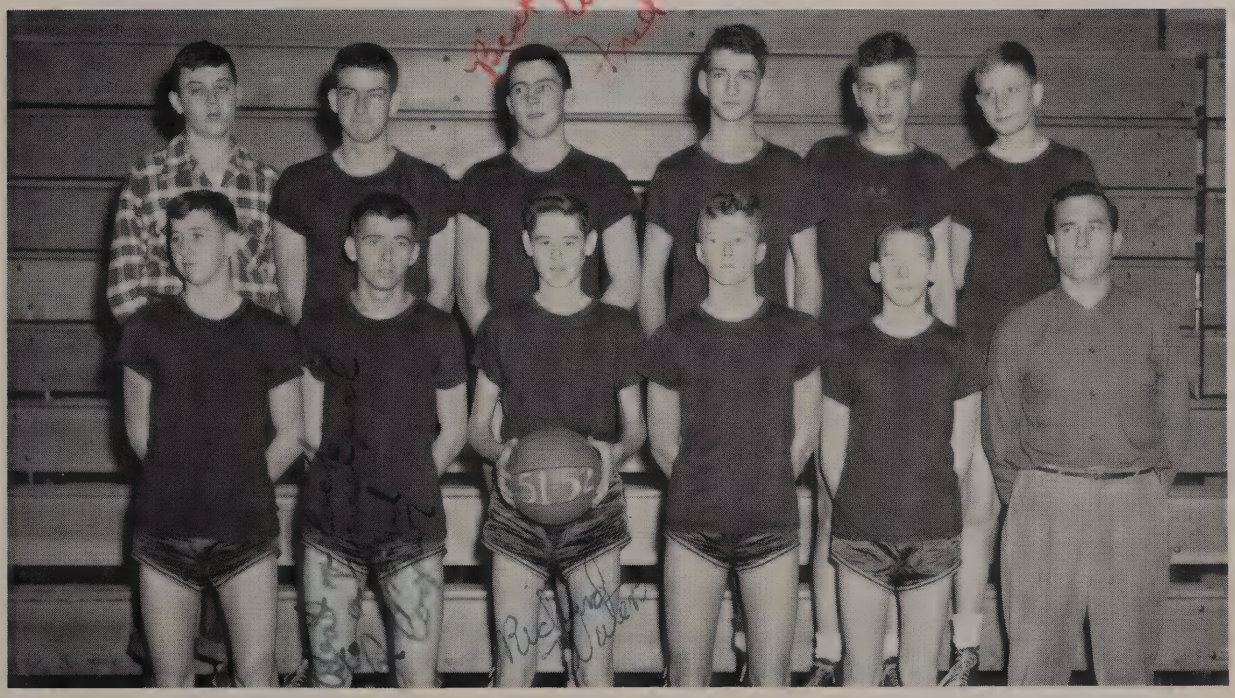

B-TEAM BASKETBALL

ROW 1—Robert Rimmer, Raymond Cooper, Richard Waters, Captain; Larry May, Johnny Rose, Hoyt Carroll, Coach. **ROW 2**—Sonny Towle, Manager; Carroll Keith, Fred Morris, Carroll McGinnis, Dan Thomas, Joh Montgomery.

Best of luck
"Lobbie"

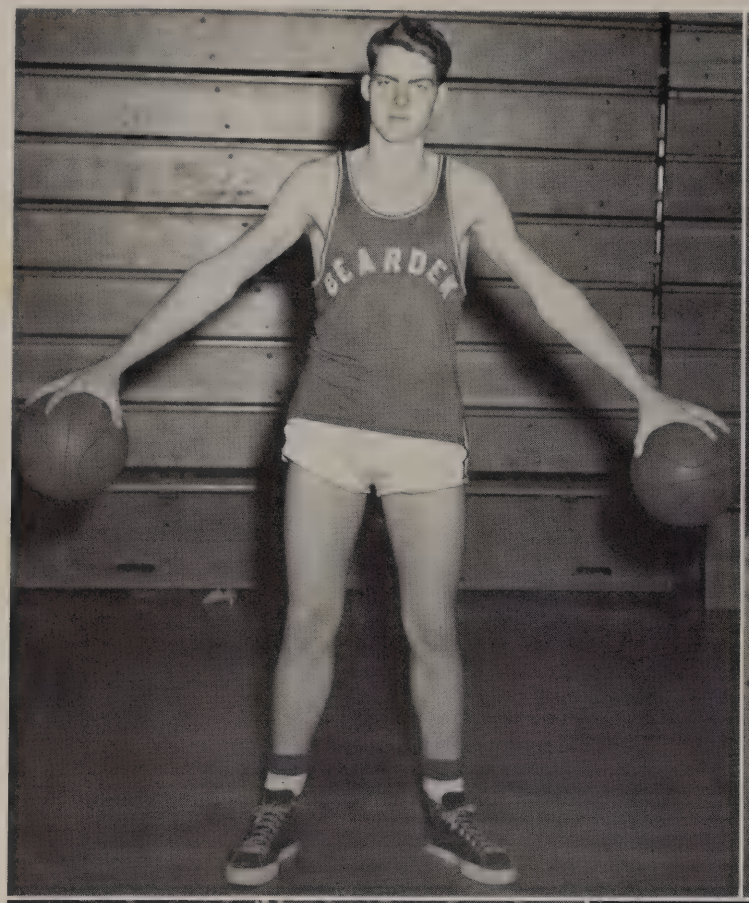

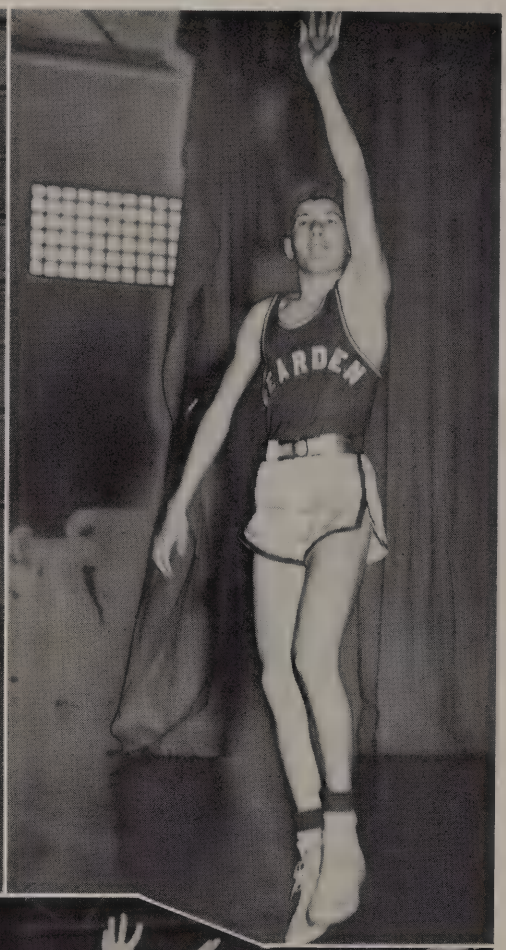

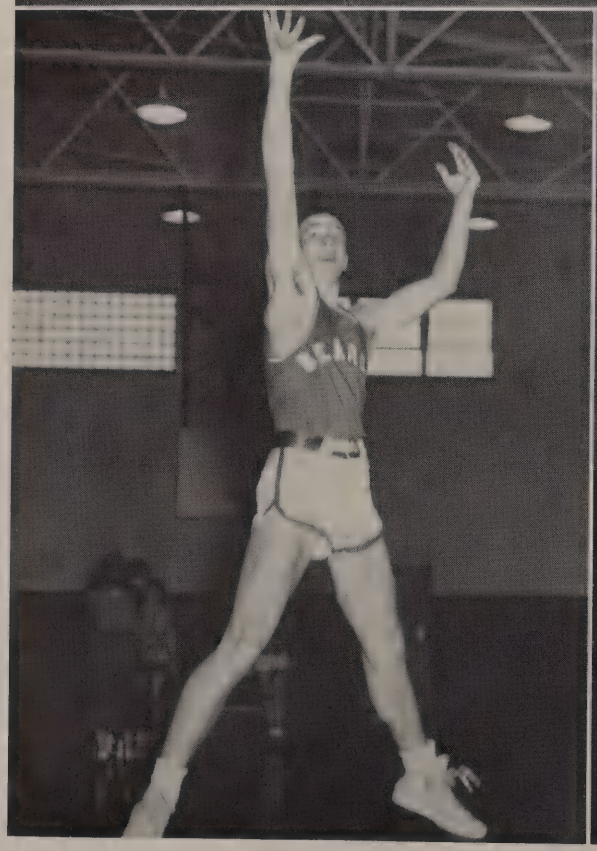

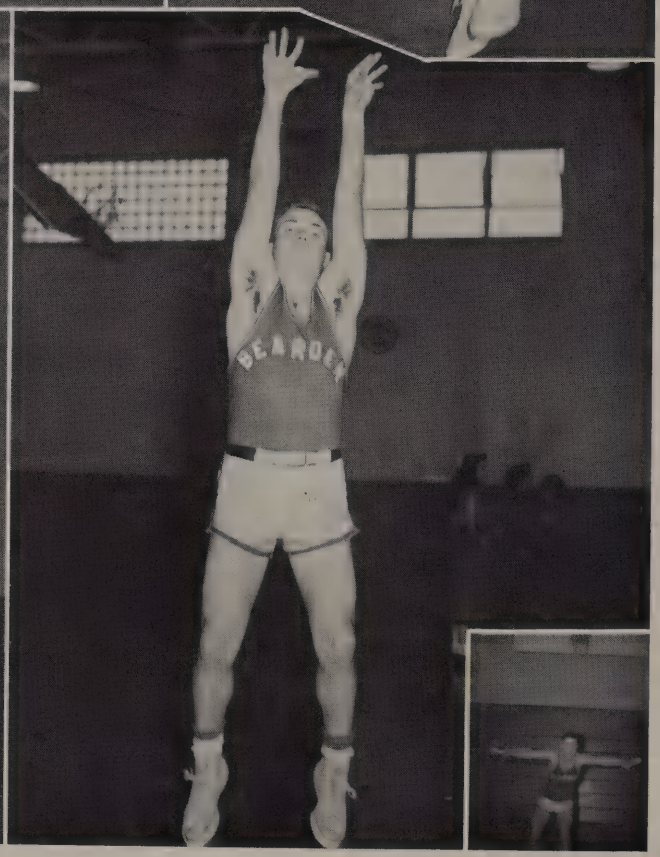

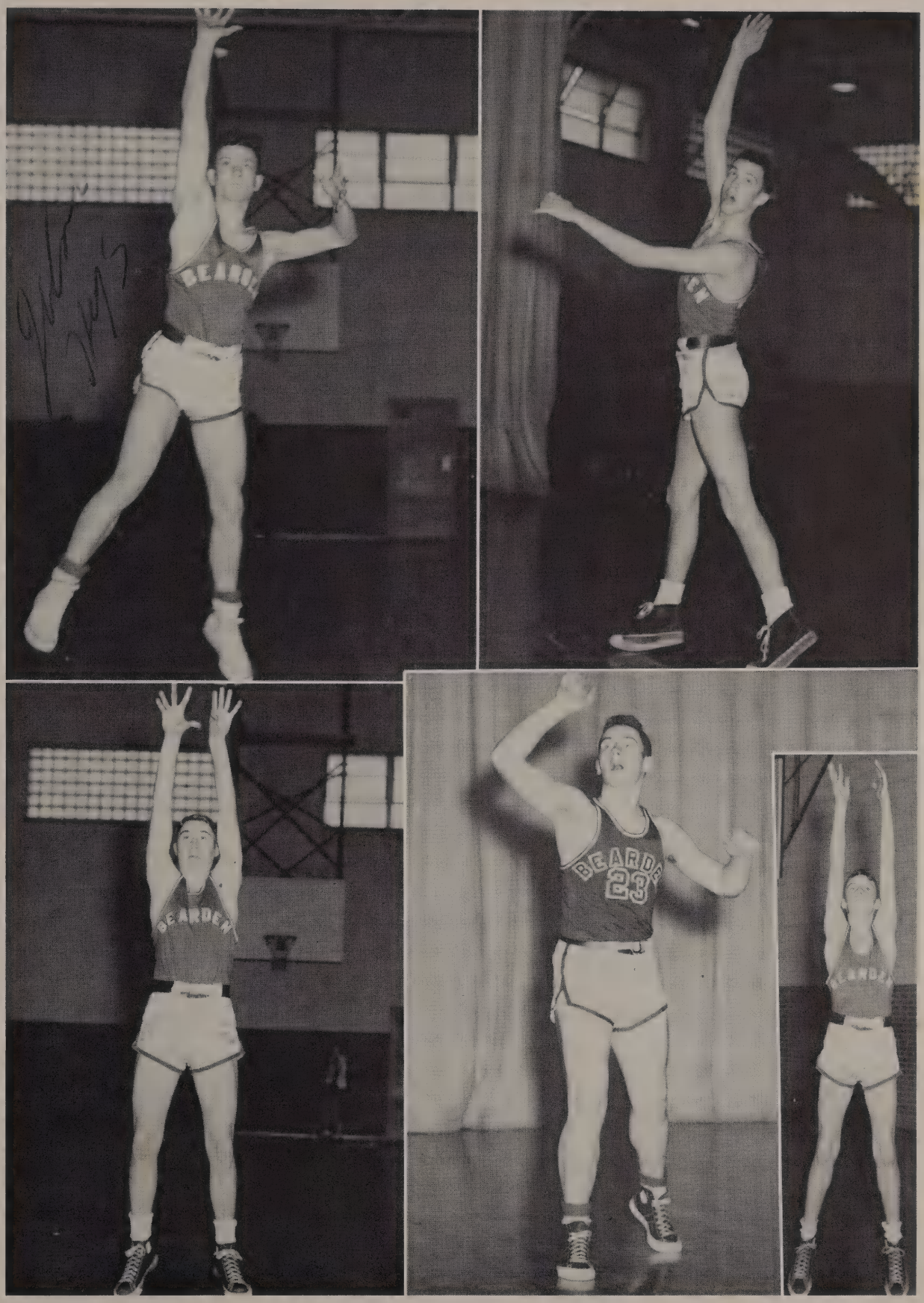
BEARDEN
23

You cute and sweet gal, but
Lots of love
Wottie

Cheerleaders

Emily Turner, Lynn Spangler, Sue Christopher—Head Cheerleader, Betty Wilson, Jackie Booher, Dorothy Huskey.

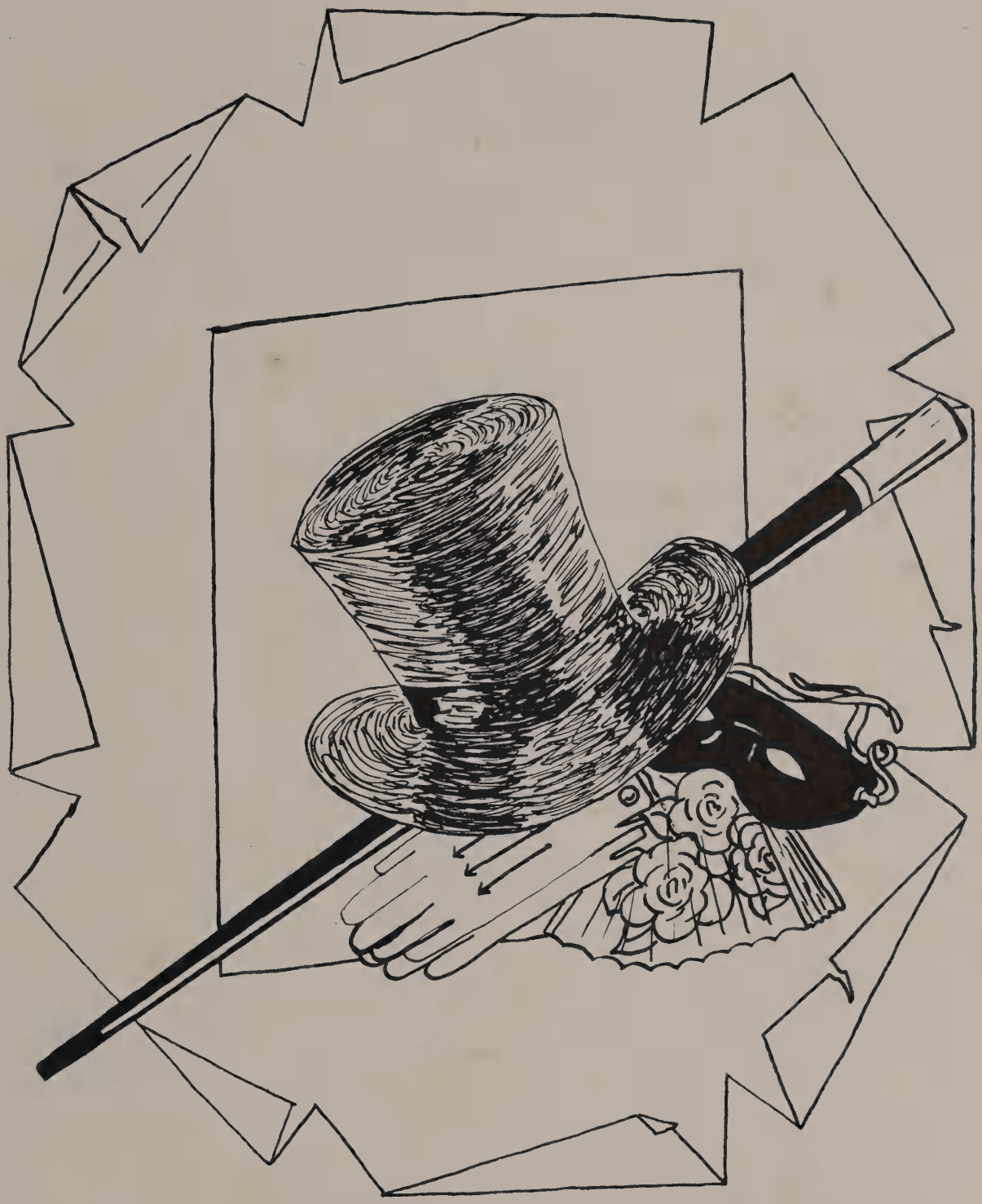

Society

Senior Superlatives

CUTEST
Sylvia Roberts and Kenneth Ford

FRIENDLIEST
Joann Moore and Paul Helton

MOST ATHLETIC
Libby Green and Kenneth Ford

Senior Superlatives

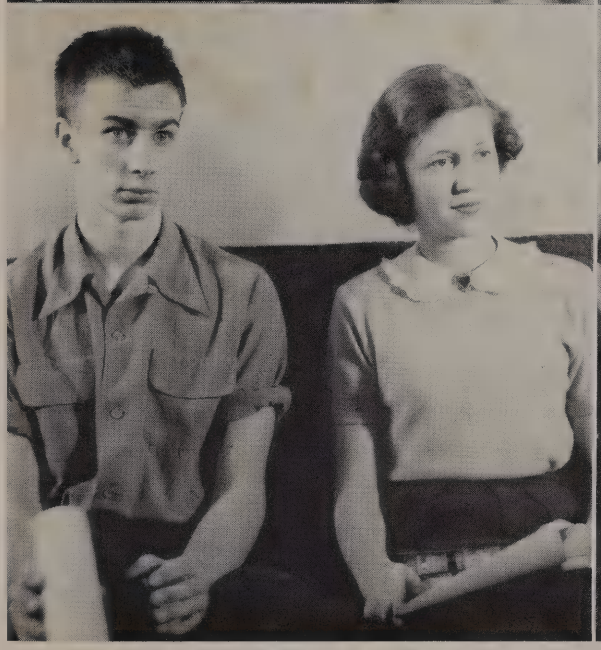

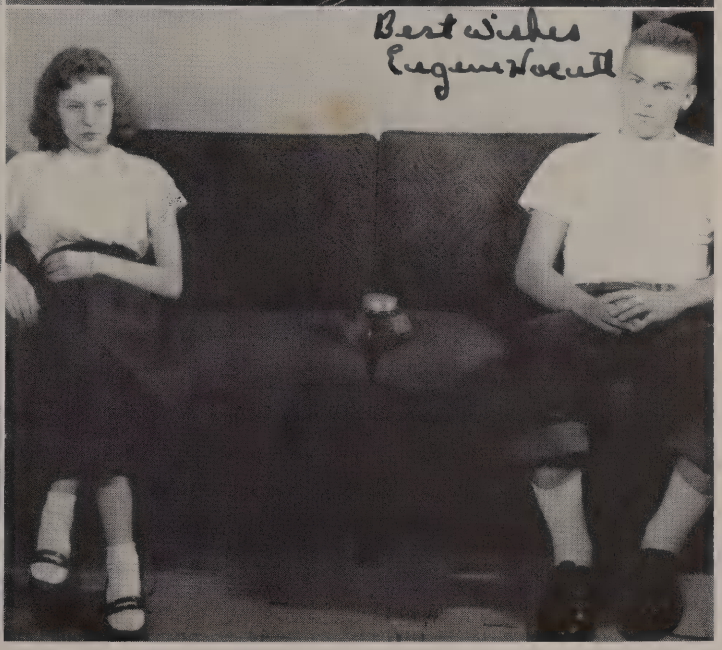

BEST DRESSED

Grover Cain and Pat Christopher

BEST PERSONALITY

Ed Newell and Juanita Maxey

MOST STUDIOUS

Charles Scarbrough and Margie Baldwin

MOST BASHFUL

Barbara George and Eugene Hocutt

Senior and School Favorites

KENNETH FORD and SYLVIA ROBERTS

Junior Favorites

EMILY TURNER and JOHNNY HAYES

Sophomore Favorites

EVELYN DAVIS and BILLY BIDDLE

Freshman Favorites

Best of luck
To a nice girl
"Carol"

JUANITA COX and CARROLL KEITH

8th Grade Favorites

BETTY CALLAWAY and JOHN NEWELL

7th Grade Favorites

PATSY COLE and DONNIE PAYNE

Carnival King

TERRY AILOR

Carnival Queen

SUE SCANTLIN

SENIOR PLAY CAST
"A CASE OF SPRINGTIME"

FIRST ROW—Sylvia Roberts, Donna Raye, Alma Lowe, Wanda Anderson, Juanita Maxey, Nancye Hood, Mary Ruth Conley. **SECOND ROW**—James Moyers, Richard McMillan, James Moore, Mrs. Reynolds, Director, Olin Ivey, J. B. Mankin, Mack Oglesby, (not pictured: Joyce Long, Jo Ogg) Stage Crew: (Not pictured: Tony Marcum, Ed Newell, Paul Helton.)

ALL STUDENT PLAY CAST
"THAT BREWSTER BOY"

FIRST ROW—Nancy Graves, Richard Waters, Mamie Henegar, Ralph Wright, Wanda Flannigan. **SECOND ROW**—David Burleson, Mrs. Reynolds, Director, Bobby Underwood, Jackie Breeding. **THIRD ROW**—Margie Helton, John Montgomery, Susan Inglan, (not pictured—Thelma Johnson, Stage Crew—(not pictured—Tony Marcum, Harold Baldwin).

Lots of love to a cute girl — Bertie — Oswald

ADS

FRENCH BROAD DAIRY

KNOXVILLE'S LEADING INDEPENDENT DAIRY

Pasteurized Milk

Homogenized Vitamin "D" Milk

Buttermilk

Creamed Buttermilk

Chocolate Milk

Single Cream

Whipping Cream

Cottage Cheese

Ice Cream

TRY SOME TODAY

PHONE 4-1651

Asbury Rt. 8

HAMILTON NATIONAL BANK

GAY STREET AT CLINCH AVENUE

West Knoxville Branch

Cumberland at 19th

North Knoxville Branch

Broadway at Fifth

HOLSTON PRINTING COMPANY

5205-7 Homberg Drive
Knoxville, Tennessee
Phone 8-1411

Compliments

Of

BILL'S DRIVE-IN

Phone 8-9116

HIGHLAND BARBER SHOP

R. C. IRWIN

4503 Kingston Pike

Junction Kingston & Lyons View Pikes

FRED MCMAHAN GROCERY

Groceries & Fresh Meats

WE DELIVER

Phone 3-0481

Compliments Of

OLIVER OFFICE EQUIPMENT CO.

919-21 Central Ave.
Telephone 5-2135
Knoxville, Tennessee

Compliments Of

BOB GUESS VARIETY STORE

Next Door To Cas Walker

WESTERN AVENUE

RADIO AND APPLIANCE SALES

Phone 3-6521
1101 W. CUMBERLAND AVE.
KNOXVILLE, TENNESSEE
"COMPLETE
HOTPOINT
KITCHENS"

Sales Service

T. & M. SERVICE STATION AND GARAGE

Technical Tune-ups General Repairs
Tires, Batteries, Accessories
Lubrication — Washing
ROAD SERVICE

Phone 8-9169 Night Service 8-4392

JOHN H. DANIEL CLOTHING CO.

Made-To-Measure Suits

120 Jackson Avenue

HERBERT & NICKLE FURNITURE COMPANY

Complete Home Furnishings
PHILCO—WESTINGHOUSE—CROSLEY
REFRIGERATORS & RANGES
EASY & ABC WASHERS
Pittsburgh Paints

1603 Western Phone 2-8561

BEARDEN BRANCH

THE TENNESSEE VALLEY BANK

4815 Kingston Pike, N. W.

COMPLETE BANKING SERVICES

Interest on Savings Accounts 1½ %

Best Wishes For A Successful Future

You can make it a Successful Future by taking a thorough business course at The Draughon Business College—a national organization of over 50 years' experience in training young people.

DRAUGHON BUSINESS COLLEGE

325 West Clinch Avenue

Knoxville, Tennessee

KINGSTON PIKE FRUIT MARKET

GROCERIES – VEGETABLES
AA – MEATS

5105 Kingston Pike
Phones 8-2455—8-2456
"At Your Service 24 hours A Day"
FREE DELIVERY

FORD'S GROCERY

Groceries — Meats — Vegetables

R.F.D. No. 7—Middlebrook Pike

Phone 8-2641

COMPLIMENTS

OF

WHITE CITY COURT

KINGSTON PIKE

ALWAYS THE BEST SHOWS IN TOWN

PIKE
5304 Kingston Pk.
8-2813

TOWER
4716 N. Broadway
6-1139

LEE
1341 W. Tennessee
2-8411

FINE FILM FUN !
FREE PARKING

Congratulations
SENIORS
Ma & Pa Dunford

CHARLES W. DUNFORD CANDY COMPANY

OLLIE HALE SERVICE STATION

Authorized AAA Emergency Service Station
Kingston Pike at Forest Hills, Knoxville, Tenn.
Phone 8-9175

PURE

Compliments Of

INSTITUTIONAL JOBBERS COMPANY

WHOLESALE GROCERIES

Phone 5-7131

HANNAH AVENUE FOOD MARKET

925 Hannah Avenue
GROCERIES & FRESH MEATS
DELIVERY SERVICE
Ralph O. Wise
Phone 8-1268

NICKLE'S TIRE STORE

Home & Auto Supplies
Tires — Batteries
Accessories
1501 Western Avenue
Phone 4-5918

BESSIE KATE BEAUTY SHOP

Specializing In Hair Styling
Razor Cutting — Permanent Waving
Cold Wave or Machineless
Kingston Pike Telephone 8-2313
BEARDEN

DENDER'S ESSO SERVICENTER

Kingston Pike, N. W.
or
Forest Park Blvd.
Knoxville, Tennessee

Take Home Finer Textured

KERN'S

JUMBO

BREAD

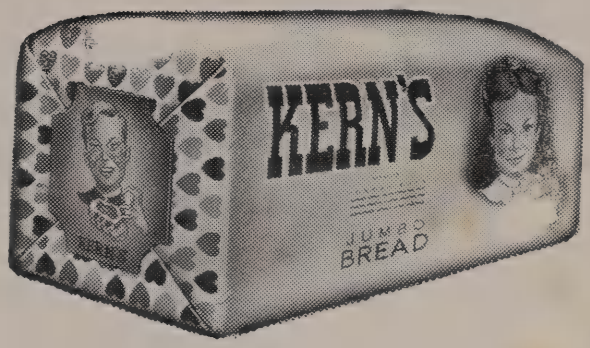

Compliments Of

LAY'S POTATO CHIPS

and

GARDNER PRODUCTS

Phone 2-2816

DEARMOND WRECKING COMPANY

USED LUMBER

We Buy Buildings

307 Bell Street

Phone 5-4765

COMPLIMENTS

OF

APPALACHIAN

MILLS

Compliments Of

LONAS OIL COMPANY, INC.

"We Buy Direct and Sell for Less"

WESTERN AVENUE DRUG COMPANY

Your Rexall Store
PRESCRIPTIONS
Called For and Delivered
Motorcycle Service
1536 Western Avenue 3-7123

COMPLIMENTS OF A FRIEND

COMPLIMENTS OF

BEARDEN PARENT-TEACHER ASSOCIATION

YOUR BEST CHOICE

* For A Successful Career
* For Real Service to Government or Industry

QUALITY BUSINESS TRAINING

KNOXVILLE BUSINESS COLLEGE

NOW FULLY AIR CONDITIONED
INSPECTED AND APPROVED BY THE STATE DEPARTMENT OF EDUCATION

PARK NATIONAL BANK

"Ask Those We Serve"

COMPLIMENTS OF

RUSSELL DAIRY

Grade "A" Pasteurized Dairy Products

Compliments Of

BROOKSIDE MILLS, INC.

RETAIL STORE

601 Baxter Avenue

REGAS RESTAURANT

Corner Of Magnolia & Gay

OLDEST and FINEST

Four Private Banquet Rooms

ALTAIR CORP.

BULLDOZER WORK

Phone 8-2011

Compliments Of

SONNER'S DRUG STORE

☆

Phone — 8-3548

Furniture
Houseware — Hardware
Music — Sporting Goods
Electric Appliances

WOODRUFF'S

424 Gay Street

PINKSTON SERVICE STATION

YOUR GULF DEALER
Kingston Pike At Lyons View
ROAD SERVICE
Phone 8-3411

SHERWIN-WILLIAMS

WASH IT! SCRUB IT!
Super Kem-Tone®
Deluxe Wall Paint
You can't mar its matchless beauty!

214 S. Gay St. Knoxville, Tenn.

PAUL DEAN

422 S. Gay Street
WEARING APPAREL
SHOES

THE TOGGERY

1643 W. Cumberland Ave.

COMPLIMENTS OF

BOWEN GROCERY

3301 Sutherland Ave. Phone 8-9151

No Extra Charge
For Credit

ROYAL
Jewelers
Knoxville-Maryville-Oak Ridge

In Knoxville — 504 S. Gay Street
In Maryville — Gamble Bldg.
In Oak Ridge — Jackson Square

BUILDERS SUPPLY CO.

BUILDING MATERIAL

5204 Kingston Pike

Phone 8-1311

A Friendly Place To Trade

WHITE STORE
NO. 30

Bearden

Phone 8-1216

Baum's INC.
HOME of FLOWERS
Established 1889
Knoxville, Tenn.
FLOWERS TO ALL THE WORLD BY WIRE
"Say it with Flowers"

SCHOOL & OFFICE
SUPPLY COMPANY

STATIONERS — OFFICE OUTFITTERS

407 West Clinch Ave.

Knoxville, Tennessee

Phone 3-7145

Compliments Of

PIP'S WELDING SERVICE

For Ornamental Iron
Of Distinction See

PIP

JFC
SPECIAL
COFFEE
"THE BEST PART
OF THE MEAL"

BANK OF KNOXVILLE

"That Friendly Bank"

MEMBER FEDERAL DEPOSIT INSURANCE CORPORATION

ALVIN WEBER

Furniture, Carpets, Stoves

For Homes Beautiful

Phone 2-1431 1217 Western Ave.

Best Wishes To The Class of '52

From

SEARS ROEBUCK AND COMPANY

TENNESSEE THEATRE

KNOXVILLE SPORTING GOODS COMPANY

WHOLESALE AND RETAIL

710 South Gay Street
Knoxville, Tennessee
Phone 3-2212

THE ELECTRONIC SHOP

Radios — Appliances

Gift Pottery

Kingston Highway

Phone 8-3812

MANN'S

THANK YOU

For Choosing us as your official class photographer

In the years to come we hope you will choose us again as your "official Photographer" to record with fine photographs the many other memorable occasions in your life.

YOUR OFFICIAL PHOTOGRAPHER

Portrait Studio Second Floor

Miller's

ARMSTRONG

Hardware & Supply Co.

5107 Kingston Pike

Phone 8-2446

George's

GAY WALL

Two Great Stores To Serve You . . .
George's Main Store and Home Center Store

SWAN'S BAKERY

Swan's Sunbeam Bread

The Bread You

Need For

Energy

Compliments

Of

PAUL D. WARWICK & CO.

License Brokers

Real Estate

Loans

Insurance

Compliments

Of

BEARDEN VARIETY STORE

Compliments Of

MAX FRIEDMAN JEWELER

304 South Gay Street

Knoxville, Tennessee

Grove Center

Oak Ridge, Tennessee

COMPLIMENTS

OF

KEIL JOHNSON

PHONE 8-1303

COMPLIMENTS

OF

CHEROKEE TEXTILE MILLS

Compliments

Of

CHEROKEE CAFE

Phone 8-9164

HIGHLAND COURT

Kingston Pike

WHITE STORE NO. 22

Forest Park Blvd. — Kingston Pike

Phone 8-9107

COMPLIMENTS

OF

ALFRED SMALLEY

HOMES INCORPORATED

5212 Homberg Drive

MANUFACTURERS OF CEIL HEAT

HOME BUILDERS

BEARDEN TEXACO SERVICENTER

Goodrich Tires and Batteries

Lubrication and Washing

6004 Kingston Pike

Phone 8-9177

Compliments

Of

HENLEY STREET DRUG STORE

CLYDE KING GROCERY

Quality Grocery—Fruits

and Vegetables

Ice Cream—Feeds

WE DELIVER

Phone 8-3014

SALVAGE LUMBER CO.

New And Used Building Materials

2647 Western Ave.

Phone 5-6645

COMPLIMENTS OF A FRIEND

CAS WALKER'S SUPER MARKET

BEARDEN

Open 24 Hours A Day

MARGARET'S

1640 W. Cumberland

PLANNING YOUR FUTURE . . .

YOUR CAREER

A business career affords interesting duties, inspiring associations, rapid advancement, dignified employment and future security. Business is one of the higher fields of service. It has more important positions to offer than all other fields of employment combined.

YOUR CHOICE

The National Business College offers you modernized courses, reasonable rates, easy monthly payment plan, comfortable quarters, experienced faculty and modern facilities to train you for leadership in business.

YOUR OPPORTUNITY

Your future is now in the making. Let us help you make it a successful future; earlier employment, earlier income, earlier experience, earlier promotions. It is better to be safe than sorry. Mail your application today and begin your training later.

NATIONAL BUSINESS COLLEGE

"The Progressive Business School"

KNOXVILLE 12, TENNESSEE

Compliments Of

HENSLEE'S SODA SHOP

4215 Kingston Pike

Phone 8-9140

WHITE PRODUCE COMPANY, INC.

Poultry and Eggs

513 Western Avenue

Knoxville, Tennessee

COMPLIMENTS

OF

ROHM & HAAS CO.

S. B. Newman & Company

KNOXVILLE, TENNESSEE

To the best girl in school.
Bobby Long

Best of Luck
to a very nice girl
Bill Flowers

The Best of Everything
to a swell and cute
girl.
Charles Heaver

Lots of luck to a
very sweet girl.
Jimmy Bayless

Best of everything
to a cute girl.
Bettye Garrison

To a cute little
redhead -
GEW LOANS

Best of everything
to a swell gal,
Bob Fabian

Good luck
Remember when
we were hall monitors
and we always got caught
Hattie

when you get married
and live on a hill
Please don't forget
Poor old Phil.
Love Philip.

Lots of luck to a girl
that I will always
remember.
Always a friend,
Howard

Lots of luck
to a sweet girl
and a good class
mate - Jane Peg.

I wish you luck,
I wish you joy
I wish you first
a baby boy; and
when his hair begins
to curl, I wish you
then a baby girl and
when she shows her
rosy pens I wish
you a set of twins
always
Ronny

When the golden sun
is sinking and you
lie beneath the sod
May your autograph
be written in the book
of God.
Ronny

Lots of luck to
a very cute & sweet
girl. Love
Wanda Ellis

Best wishes
to one of the
sweetest girls
I know
Love ya,
Shirley
Howard

Best of everything
to a good pudding
you romantic satisfied

Best Wishes
Richard McCurry

Best Wishes
George Hickey

Lots of luck to a nice girl
Jimmy Lynn

Lots of Luck
Bob Webb

Dear Edna,
I'm not good at writing letters but here is a try. I have had lots of fun with you in the last three years. Hope we have the same good times next year. Love you lots. May God bless you & keep you. Love & Best wishes always,
Donna

Best of Wishes
Bob Kimmer

Best of everything to a sweet girl
Fred Moore

Best of luck to you
James Moore

Lots of luck to you Edna, you're a cute gal!
Shirley Kornegay

Loads of luck and best wishes to a cute gal!
Martha Walker

Best of everything in the future to a real sweet gal. It has been fun having you as one of my best friend. Hope to be the same next year. Remember our good old days at Bearden
Love
Wilma

Best of everything to a real cute & sweet gal.
Love Reva

Lots of luck to a very sweet girl
Bill McCann

Luck & Best wishes
Love Ann

Lots of luck
Chan Callihan

Lots of luck to a very sweet girl
Gus. P. Quadros

Best of everything to a sweet girl
Sonny Tomek
Ed

Best of everything to a very sweet girl
Bubble

Dear Edna,
Here's wishing you all the luck and luck for a very happy future. Just stay as cute and sweet as you are now and you'll get along just fine. I'll always remember the laughs and jokes we've played on each other.
Lorenza' lots
Merle

Lots of Love always to a nice + cute girl
Blondette

Best of luck and lots of success
Gordon Bennett

Dear Edna I'll always remember what a sweet and cute girl you are. May all the luck be yours.
Love Yo'
Frances

Lots of love + happiness to a swell gal!
Love
Maxine
Massengill

Good luck to a nice girl
Geo. Renell

Best of luck to a nice girl,
Ikey

Lots of love + luck to a doll of a girl

Dear Edna
I think you are a very sweet lil gal & have sweet lil ways — Hope you reach your goal and stay like you are always.
Love forever & ever
Phyllis

Lots of love to a swell friend.
Kerry

Best nice knowing ya!
Love
Hando

Best of everything to a real cute + sweet girl.
Love
Shirley

Good Luck
to a sweet girl
Dot Flanagan

PRINTED BY
S.B. Newman & Co.
CHICAGO & NEW YORK